



PARTS CATALOGUE

AL125C (44D1) INDONESIA



1J44D-460E1

()

AL125C
PARTS CATALOGUE
©2010 by Yamaha Motor Co., Ltd.
1st edition, April 2010
All rights reserved.
Any reprinting or unauthorized use
without the written permission of
Yamaha Motor Co., Ltd.
is expressly prohibited.
Printed in Japan.

FOREWORD

This Parts Catalogue is related to the parts for the model(s) on the cover page. When you are ordering replacement parts, please refer to this Parts Catalogue and quote both part numbers and part names correctly.

1. Modifications or additions which have been made after the issue of the Parts Catalogue will be announced in the Parts News.
It is advisable that you make the necessary corrections to the Parts Catalogue according to the Parts News.

2. Abbreviations

The following abbreviations are used in this Parts Catalogue.

“UR” Use specified parts number.

“UN” Use as many as needed.

“AP” Alternate Parts

“LM” Locally Made (Parts need to be ordered locally)

“F#” Frame No. (Applicable machine No.)

“O/S” Over Size

3. The number of components for assembly

- Parts, which are to be supplied in an assembly, are listed with a dot (.) in front of the part name as shown below.
- The numeral appearing to the right of each component part indicates the quantity of parts for each assembly unit.

PART NO.	DESCRIPTION	Q'TY	REMARKS
2F5-83310-60	FRONT FLASHER LIGHT ASSY	2	
115-83311-60	.BULB (6V-18W)	1	

4. Applicable colours of graphics are represented in the “REMARKS” as shown below.

PART NO.	DESCRIPTION	Q'TY	REMARKS
2N4-24110-00-X5	FUEL TANK COMP.	2	MXR
3J1-24240-10	.GRAPHIC, FUEL TANK	1	FOR MXR

5. Note that the illustrations for reference in finding parts numbers are not to be used for assembling. When assembling, please use the applicable service manual.

6. The asterisk (*) before a reference number indicates modified items after the first edition.

FOREWORD

7. Applicable Serial No.

Frame Serial No.

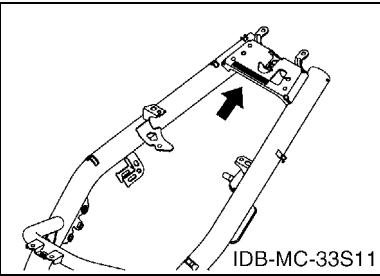

Engine Serial No.

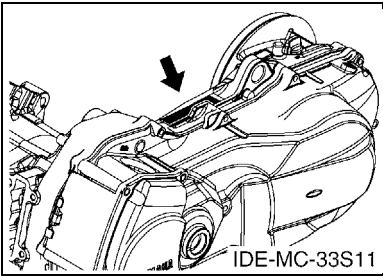

8. Applicable Colour Code (The (*) mark shows Model colour.)

Abbreviation	Colour Name	Colour Code
BMC(*)	BLUE METALLIC C	0775
DRMK(*)	DEEP RED METALLIC K	0918
LGM6(*)	LEAF GREEN METALLIC 6	0946
RSM2(*)	REDDISH BLACK METALLIC 2	1159
S3	SILVER 3	0791
SMX	BLACK METALLIC X	0903
SW(*)	SILKY WHITE	00GE
YB	YAMAHA BLACK	0033

9. Applicable Starting Serial No.

Frame Serial No.

Serial No.	Name Of Q'ty Column	Model Code

Engine Serial No.

Serial No.	Name Of Q'ty Column	Model Code

CONTENTS

ENGINE

CYLINDER	1
CRANKSHAFT & PISTON	3
VALVE	4
CAMSHAFT & CHAIN	5
WATER PUMP	6
RADIATOR & HOSE	7
OIL PUMP	9
INTAKE	10
CARBURETOR	11
EXHAUST	13
CRANKCASE	14
CRANKCASE COVER 1	16
STARTER	17
CLUTCH	18
TRANSMISSION	20

CHASSIS

FRAME	21
FENDER	22
SIDE COVER	23
REAR ARM & SUSPENSION	26
STEERING	27
FUEL TANK	29
SEAT	30
FRONT WHEEL	31
FRONT BRAKE CALIPER	32
REAR WHEEL	33
STEERING HANDLE & CABLE	34
FRONT MASTER CYLINDER	36
STAND & FOOTREST	37
LEG SHIELD	39
GENERATOR	41
STARTING MOTOR	42
METER	43
HEADLIGHT	44
TAILLIGHT	45
HANDLE SWITCH & LEVER	46
ELECTRICAL 1	47
ELECTRICAL 2	48

INDEX

NUMERICAL INDEX	49
-----------------------	----

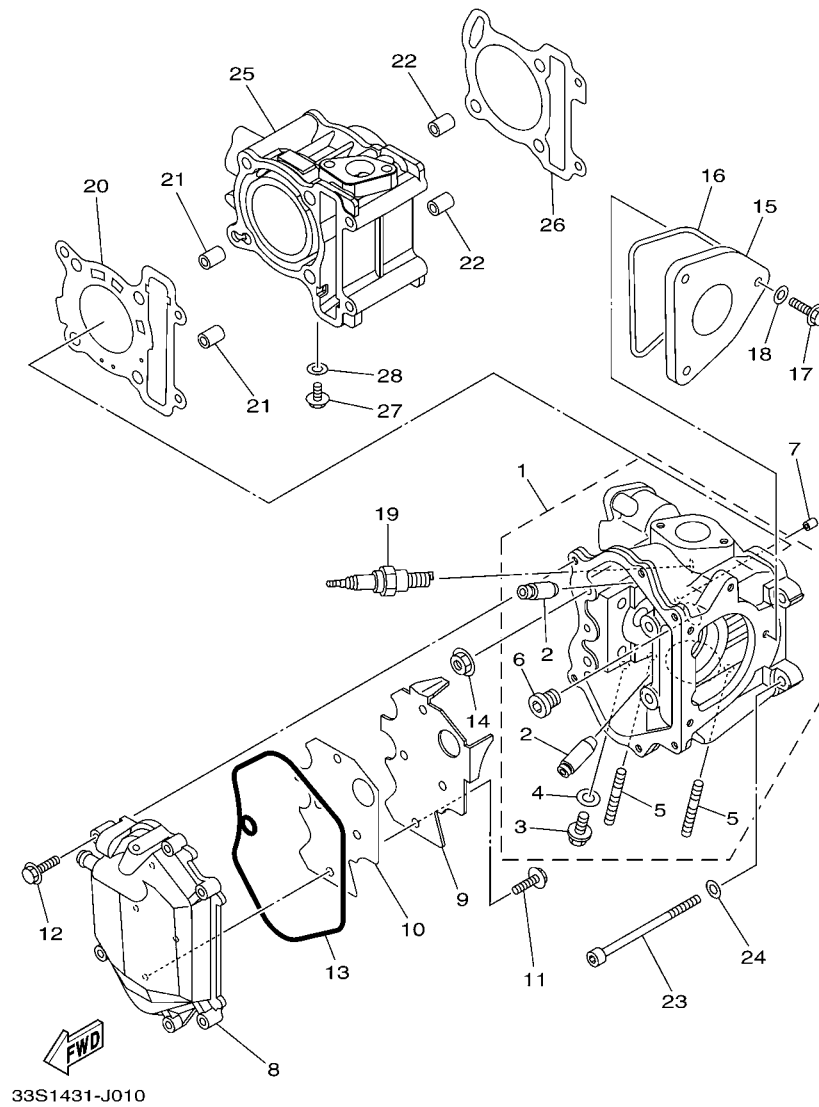

FIG. 1 CYLINDER

REF. NO.	PART NO.	DESCRIPTION	44D1				REMARKS
1	44D-E1102-00	CYLINDER HEAD ASSY	1				
2	33S-E1133-10	.GUIDE, VALVE 1	2				
3	90153-06803	.SCREW, HEXAGON	1				
4	90430-06014	.GASKET	1				
5	95617-08620	.BOLT, STUD	2				
6	90340-12811	.PLUG, STRAIGHT SCREW	1				
7	40D-E5138-00	NOZZLE 1	1				
8	44D-E1191-00	COVER, CYLINDER HEAD 1	1				
9	44D-E1165-00	PLATE, BREATHER	1				
10	44D-E1169-00	GASKET, BREATHER COVER	1				
11	95022-06014	BOLT, FLANGE	4				
12	95027-06025	BOLT, FLANGE	6				
13	44D-E1193-00	GASKET, HEAD COVER 1	1				
14	90179-08518	NUT	4				
15	44D-E1186-00	COVER, CYLINDER HEAD SIDE 2	1				
16	44D-E1196-00	GASKET, CYLINDER HEAD SIDE	1				
17	95027-06020	BOLT, FLANGE	3				
18	90430-06014	GASKET	3				
19	94700-00891	PLUG, SPARK(NGK CR7E)	1				
20	44D-E1181-00	GASKET, CYLINDER HEAD 1	1				
21	91810-14809	PIN, DOWEL	2				
22	91810-14809	PIN, DOWEL	2				
23	91317-06095	BOLT	2				
24	90201-06016	WASHER, PLATE	2				
25	33S-E1311-00	CYLINDER 1	1				
26	44D-E1351-00	GASKET, CYLINDER	1				
27	90153-06803	SCREW, HEXAGON	1				

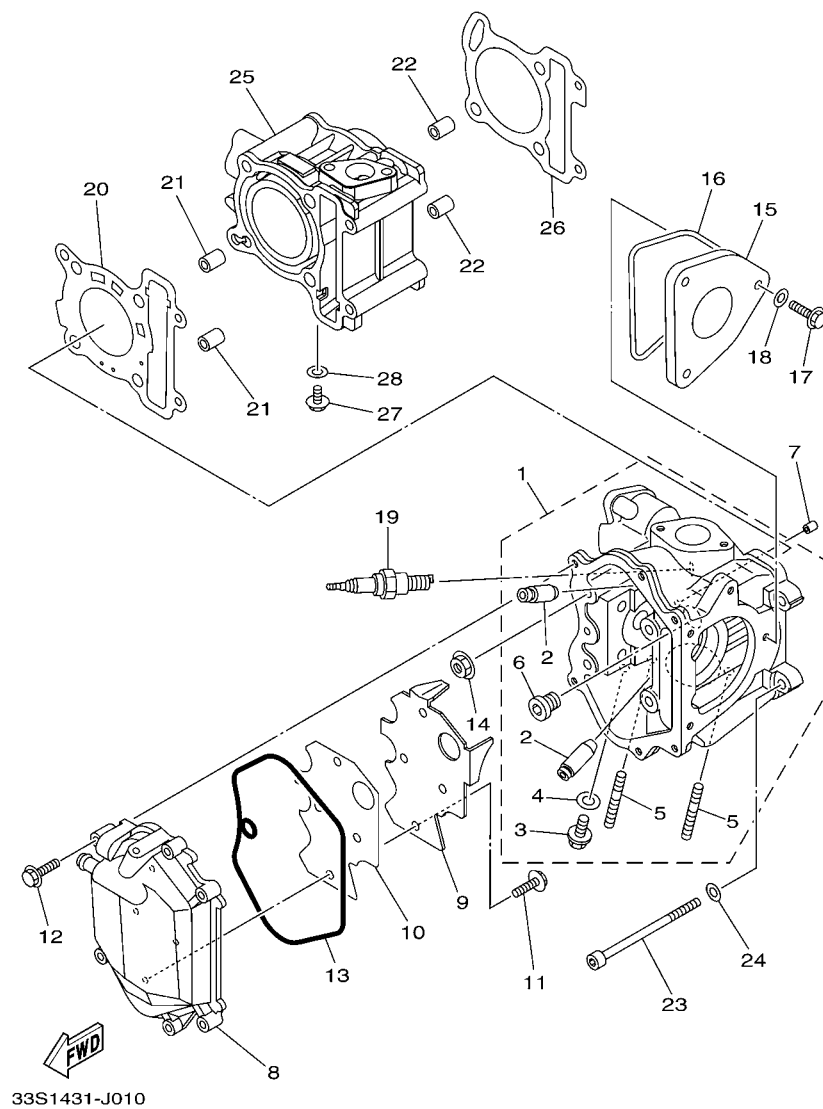

FIG. 1 CYLINDER

[illegible]

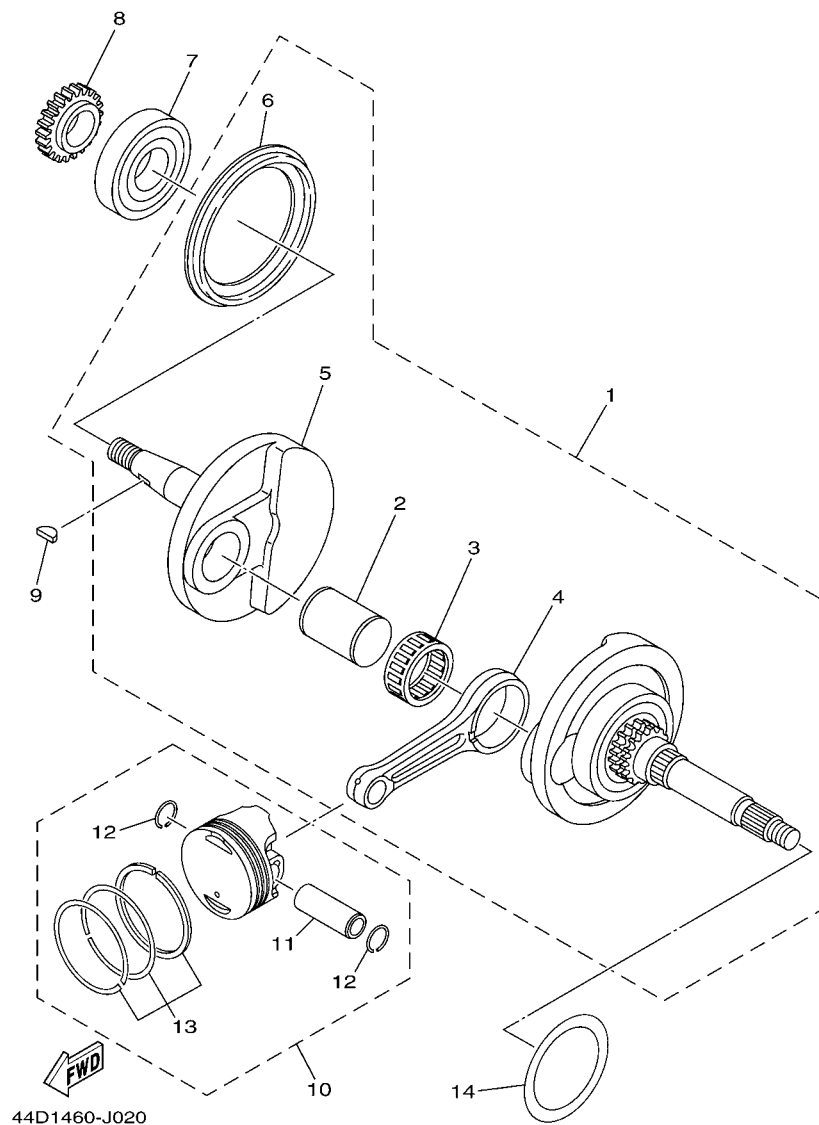
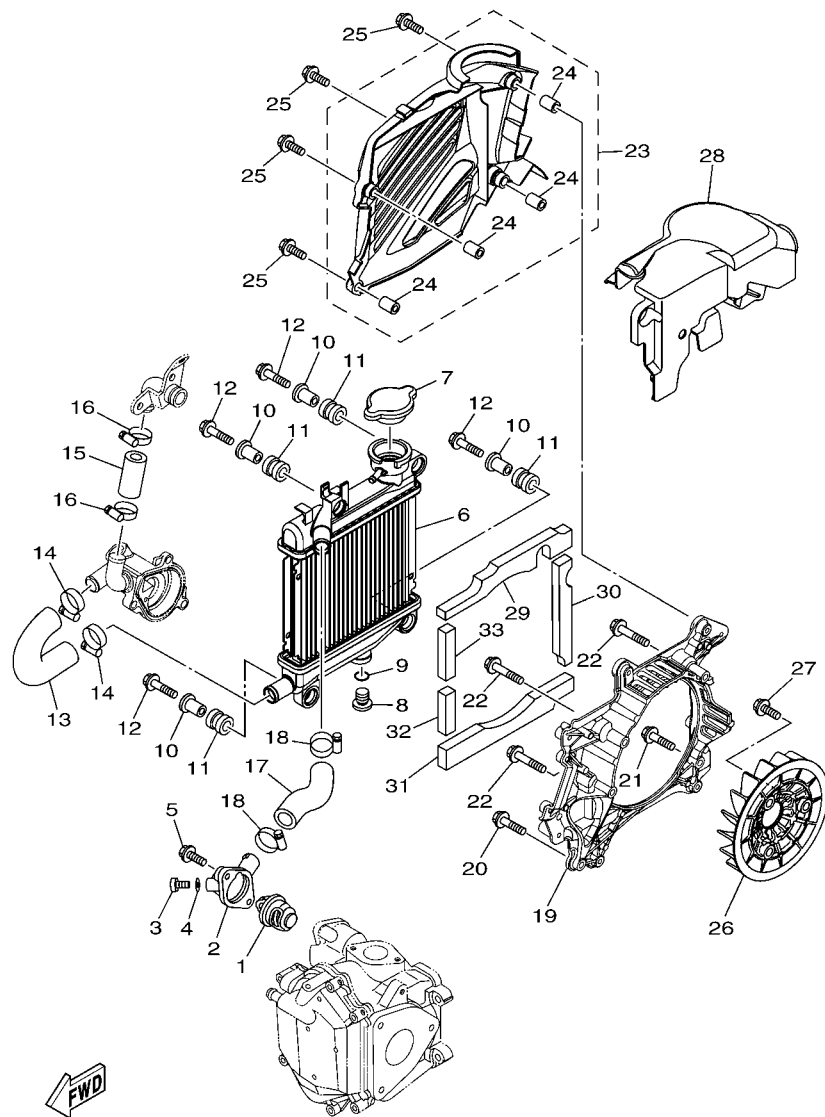

FIG. 2 CRANKSHAFT & PISTON

REF. NO.	PART NO.	DESCRIPTION	44D1				REMARKS
1	44D-WE140-00	CRANKSHAFT ASSY	1				
2	33S-E1681-00	.PIN, CRANK 1	1				
3	93310-628Y6	.BEARING	1				
4	33S-E1651-00	.ROD, CONNECTING	1				
5	44D-E1422-00	.CRANK 2	1				
6	5LW-E3452-00	.COVER, ROTOR FILTER	1				
7	93306-372Y4	BEARING	1				
8	44D-E3324-00	GEAR, PUMP DRIVE	1				
9	90280-03017	KEY, WOODRUFF	1				
10	33S-E1631-00	PISTON (STD)	1				
11	1S7-E1633-00	PIN, PISTON	1				
12	93450-16115	CIRCLIP	2				
13	33S-E1603-00	PISTON RING SET (STD)	1				
14	90201-46800	WASHER, PLATE	1				



[illegible]



33S1431-J060

FIG. 6 RADIATOR & HOSE

REF. NO.	PART NO.	DESCRIPTION	44D1				REMARKS
1	5P0-12411-00	THERMOSTAT	1				
2	44D-E2413-00	COVER, THERMOSTAT	1				
3	91312-06012	BOLT	1				
4	90430-06014	GASKET	1				
5	95027-06020	BOLT, FLANGE	2				
6	44D-E2460-00	RADIATOR ASSY	1				
7	44D-E2590-00	CONDUCTION ASSY	1				
8	44D-E2615-00	BOLT	1				
9	44D-E2843-00	O-RING	1				
10	90387-08823	COLLAR	4				
11	90480-15803	GROMMET	4				
12	95827-06030	BOLT, FLANGE	4				
13	44D-E2481-00	PIPE 1	1				
14	90450-27803	HOSE CLAMP ASSY	2				
15	44D-E2482-00	PIPE 2	1				
16	90450-27803	HOSE CLAMP ASSY	2				
17	44D-E2483-00	PIPE 3	1				
18	90450-27803	HOSE CLAMP ASSY	2				
19	44D-E2621-00	CASE, FAN	1				
20	95817-06025	BOLT, FLANGE	1				
21	95027-06025	BOLT, FLANGE	1				
22	95027-06035	BOLT, FLANGE	3				
23	44D-E2467-00	COVER, RADIATOR	1				
24	90387-06884	COLLAR	4				
25	95027-06020	BOLT, FLANGE	4				
26	44D-E2611-00	FAN	1				
27	95827-06016	BOLT, FLANGE	3				

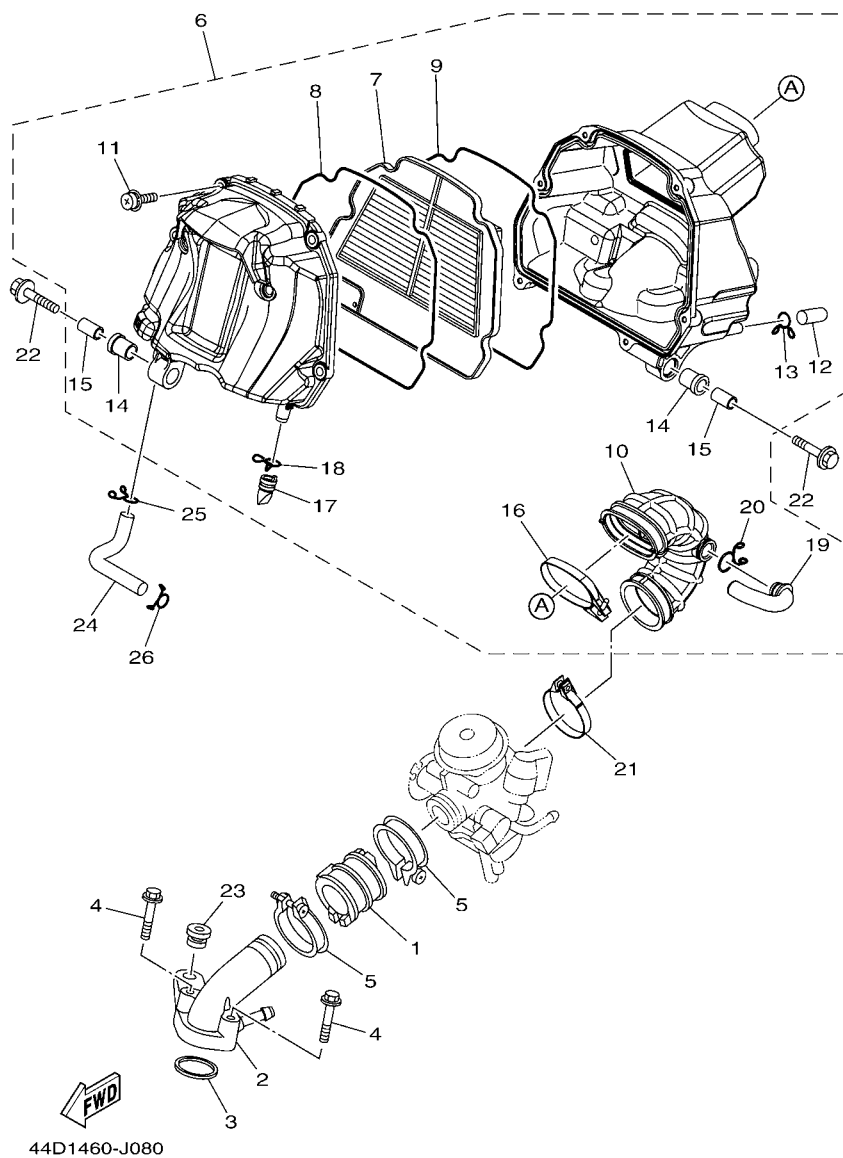
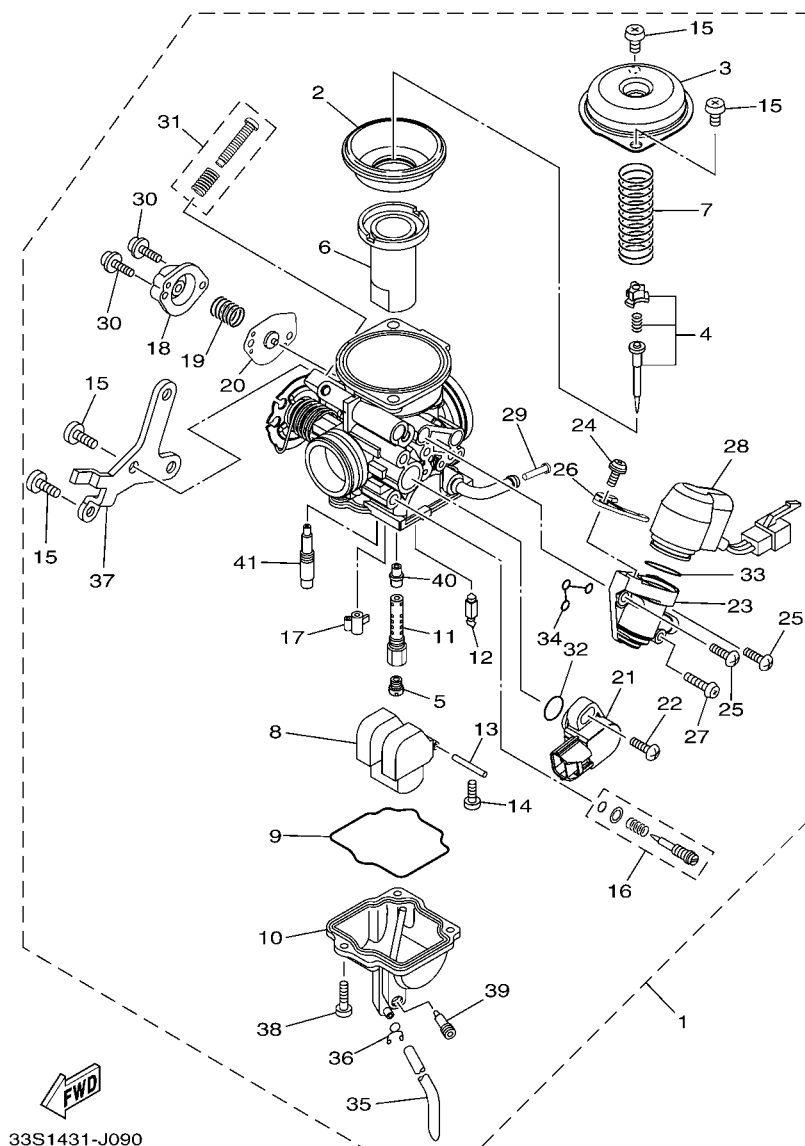

FIG. 8 INTAKE

REF. NO.	PART NO.	DESCRIPTION	44D1				REMARKS
1	44D-E3586-00	JOINT, CARBURETOR 1	1				
2	44D-E3536-00	JT. , CARBURETOR	1				
3	93210-30611	O-RING	1				
4	95817-06040	BOLT, FLANGE	2				
5	5MX-E3474-01	BAND	2				
6	44D-E4410-00	AIR CLEANER ASSY.	1				
7	44D-E4451-00	.ELEMENT, AIR CLEANER	1				
8	44D-E4452-00	.SEAL	1				
9	44D-E4457-00	.SEAL	1				
10	44D-E4453-00	.JOINT, AIR CLEANER 1	1				
11	97602-05320	.SCREW, PAN HEAD WITH WASHER	6				
12	5TL-E443E-00	.PIPE, DRAIN	1				
13	90467-12800	.CLIP	1				
14	44D-E4445-00	.GROMMET	2				
15	44D-E4449-00	.COLLAR	2				
16	44D-E4455-00	.BAND	1				
17	5TP-E443G-00	.PIPE, DRAIN 2	1				
18	90467-12800	.CLIP	1				
19	44D-E4419-00	.PIPE	1				
20	90467-18806	.CLIP	1				
21	90450-48803	HOSE CLAMP ASSY	1				
22	95817-06035	BOLT, FLANGE	2				
23	44D-E4435-00	GROMMET	1				
24	44D-E1166-00	PIPE, BREATHER 1	1				
25	90467-11825	CLIP	1				
26	90467-11825	CLIP	1				



33S1431-J090

FIG. 9 CARBURETOR

REF. NO.	PART NO.	DESCRIPTION	44D1				REMARKS
1	44D-E4901-00	CARBURETOR ASSY 1	1				
2	5LW-24411-00	.DIAPHRAGM	1				
3	5LW-14958-00	.COVER, DIAPHRAGM	1				
4	44D-1490J-00	.NEEDLE SET	1				
5	3G2-1423E-44	.JET, MAIN (#111.3)	1				
6	5P0-14112-00	.VALVE, THROTTLE 1	1				
7	5LW-14589-00	.SPRING	1				
8	5HK-14985-00	.FLOAT	1				
9	5HK-14147-00	.O-RING	1				
10	33S-14981-00	.BODY, FLOAT CHAMBER	1				
11	5P1-14261-00	.HOLDER	1				
12	5LW-14150-00	.NEEDLE ASSY	1				
13	353-14186-00	.PIN, FLOAT	1				
14	98507-04008	.SCREW, PAN HEAD	1				
15	98507-05008	.SCREW, PAN HEAD	4				
16	22S-14105-00	.PILOT SCREW SET	1				
17	4JG-14261-00	.HOLDER	1				
18	33S-14280-00	.COVER, CARBURETOR	1				
19	5HK-14275-00	.SPRING	1				
20	5AP-14940-00	.DIAPHRAGM ASSY	1				
21	5P0-H5885-00	.THROTTLE SENSOR ASSY	1				
22	5YP-14429-00	.SCREW	1				
23	33S-14907-00	.BODY, STARTER	1				
24	5P0-14429-00	.SCREW	1				
25	98507-05112	.SCREW, PAN HEAD	2				
26	5P0-14945-00	.PLATE	1				
27	98507-04025	.SCREW, PAN HEAD	1				

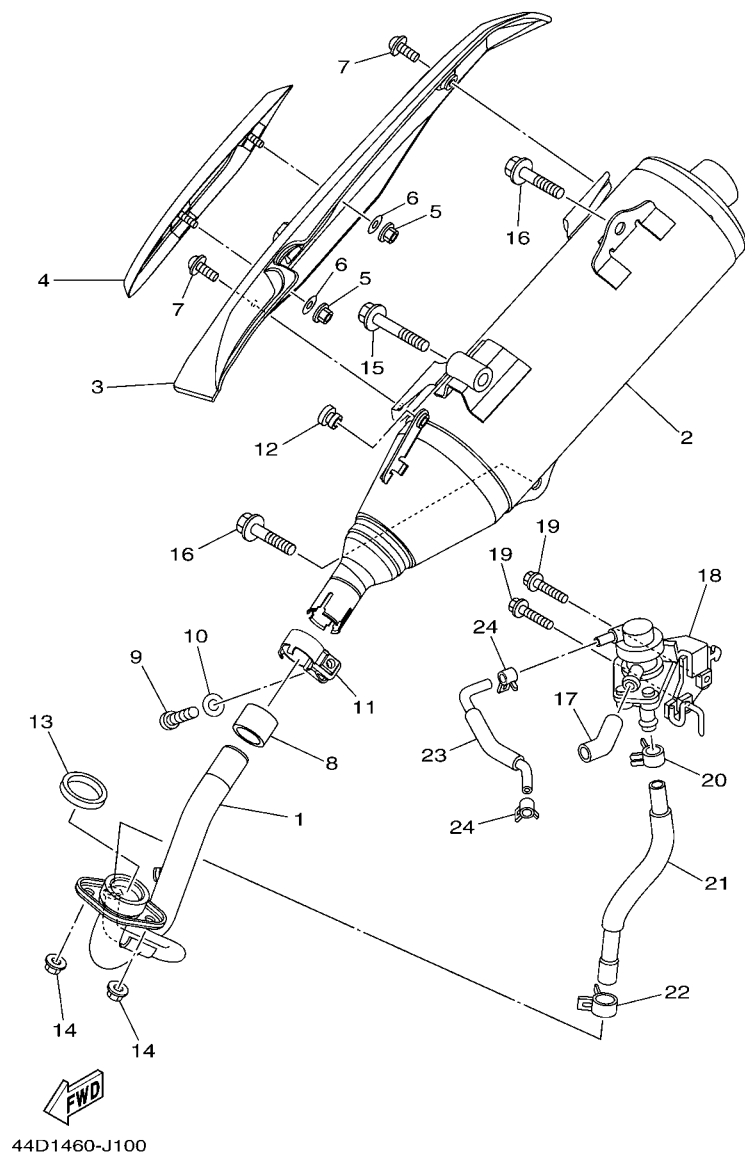

FIG. 10 EXHAUST

REF. NO.	PART NO.	DESCRIPTION	44D1				REMARKS
1	44D-E4611-00	PIPE, EXHAUST 1	1				
2	44D-E4711-00	MUFFLER 1	1				
3	44D-E4718-00	PROTECTOR, MUFFLER 1	1				
4	44D-E4728-00	PROTECTOR, MUFFLER 2	1				
5	95707-06500	NUT, FLANGE	2				
6	92907-06200	WASHER	2				
7	90111-06807	BOLT, HEX. SOCKET BUTTON	2				
8	44D-E4714-00	GASKET, MUFFLER	1				
9	91317-08035	BOLT	1				
10	90201-086P8	WASHER, PLATE	1				
11	44D-E4715-01	BAND, MUFFLER	1				
12	90480-10332	GROMMET	1				
13	1S7-E4613-00	GASKET, EXHAUST PIPE	1				
14	95707-08500	NUT, FLANGE	2				
15	95817-10060	BOLT, FLANGE	1				
16	95817-10040	BOLT, FLANGE	2				
17	44D-E4881-00	HOSE, BEND 1	1				
18	44D-E4803-00	AIR INDUCTION SYSTEM ASSY	1				
19	95027-06030	BOLT, FLANGE	2				
20	90467-15802	CLIP	1				
21	44D-E4882-00	HOSE, BEND 2	1				
22	90467-16800	CLIP	1				
23	44D-E3542-00	HOSE, VACUUM SENSING 1	1				
24	90467-08801	CLIP	2				

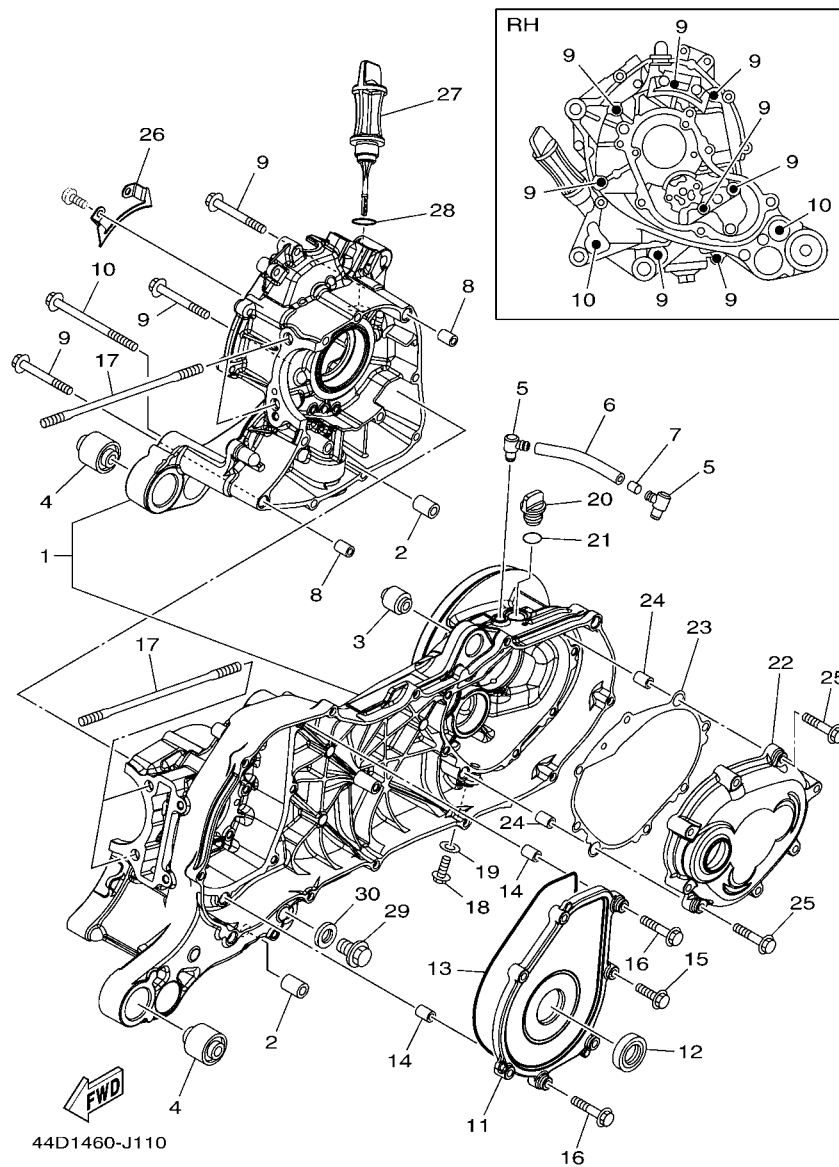

FIG. 11 CRANKCASE

REF. NO.	PART NO.	DESCRIPTION	44D1				REMARKS
1	44D-E5150-00	CRANKCASE ASSY	1				
2	44D-F7121-00	BUSH	2				
3	5MX-F2216-00	BUSH, REAR SHOCK ABSORBER	1				
4	44D-F2123-00	BUSH 1	2				
5	5LW-E5371-01	BREATHER	2				
6	44D-E5373-00	PIPE, BREATHER	1				
7	14D-E5408-00	ELEMENT 2	1				
8	91810-14809	PIN, DOWEL	2				
9	95027-06060	BOLT, FLANGE	8				
10	95027-06100	BOLT, FLANGE	2				
11	44D-E5423-00	COVER 2	1				
12	93102-25815	OIL SEAL	1				
13	93211-44801	O-RING	1				
14	91810-14809	PIN, DOWEL	2				
15	95027-06025	BOLT, FLANGE	5				
16	95027-06035	BOLT, FLANGE	2				
17	90116-08833	BOLT, STUD	4				
18	95817-08016	BOLT, FLANGE	1				
19	90430-08119	GASKET	1				
20	5LW-E5363-00	PLUG, OIL	1				
21	93210-14816	O-RING	1				
22	44D-E5421-00	COVER, CRANKCASE 2	1				
23	44D-E5461-00	GASKET, CRANKCASE COVER 2	1				
24	91810-14809	PIN, DOWEL	2				
25	95027-06035	BOLT, FLANGE	8				
26	5LW-E5113-00	PLATE	1				
27	44D-E5362-00	PLUG, OIL LEVEL	1				

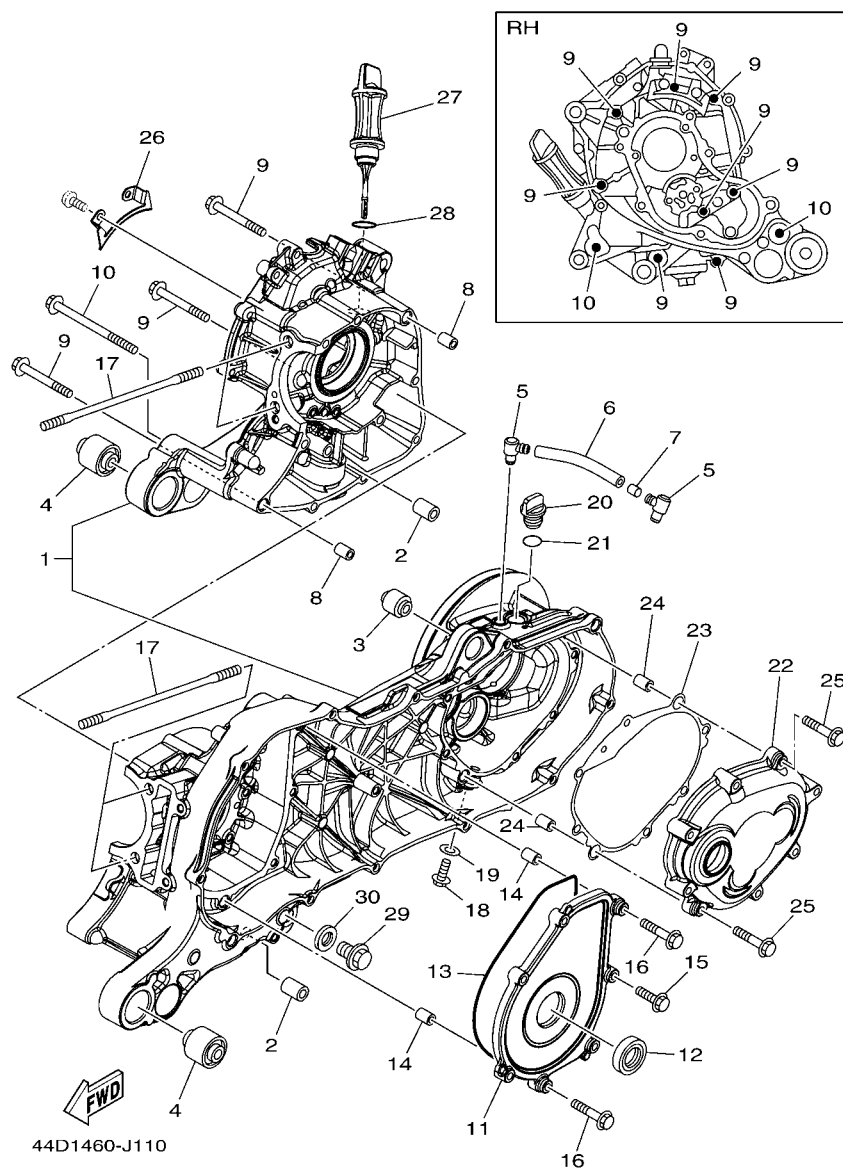

FIG. 11 CRANKCASE

[illegible]

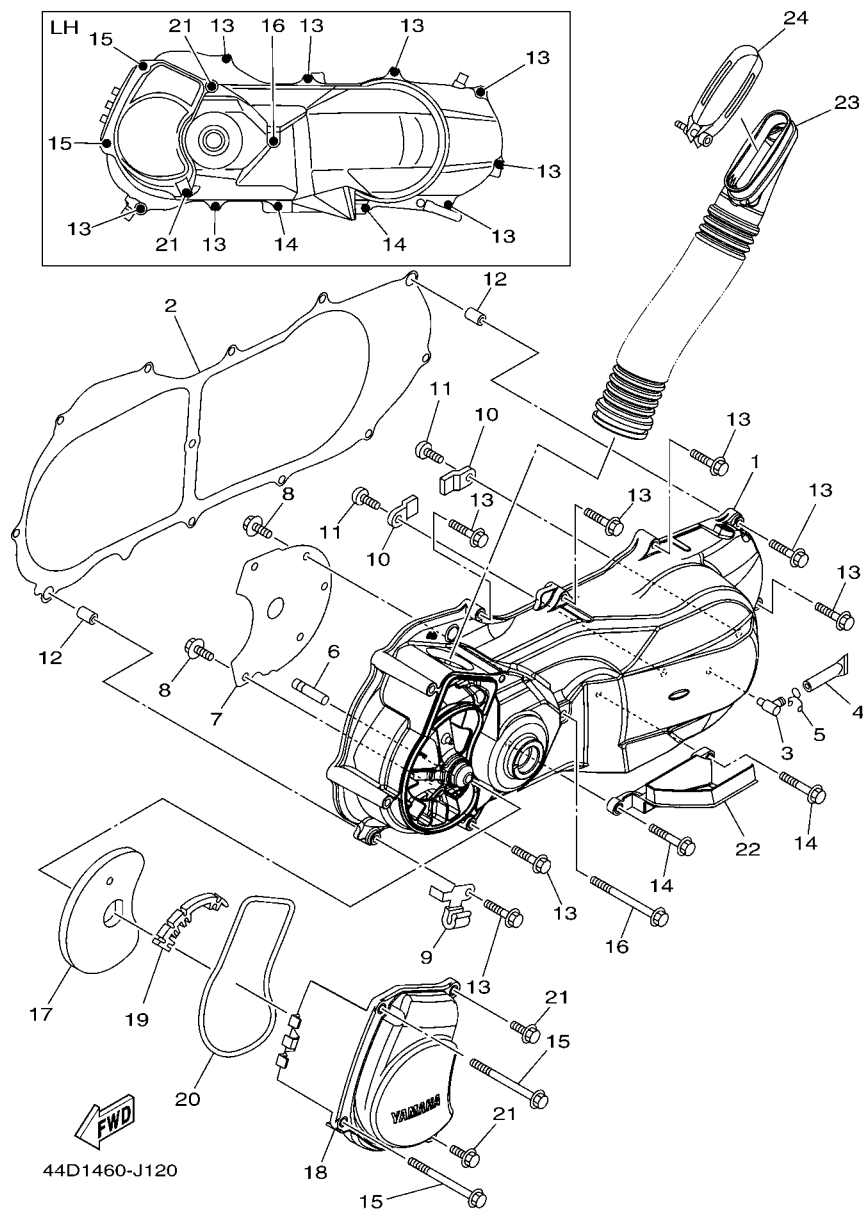

FIG. 12 CRANKCASE COVER 1

REF. NO.	PART NO.	DESCRIPTION	44D1				REMARKS
1	44D-E5411-00	COVER, CRANKCASE 1	1				
2	44D-E5451-00	GASKET, CRANKCASE COVER 1	1				
3	5LW-E5371-01	BREATHER	1				
4	4ST-E443E-00	PIPE, DRAIN	1				
5	90467-11106	CLIP	1				
6	5LW-15659-01	SHAFT	1				
7	44D-E5191-00	PLATE	1				
8	95022-06010	BOLT, FLANGE	5				
9	90462-10815	CLAMP	1				
10	44D-E5383-00	PLATE, BEARING COVER	2				
11	92017-06012	BOLT, BUTTON HEAD	2				
12	91810-14809	PIN, DOWEL	2				
13	95027-06035	BOLT, FLANGE	8				
14	95027-06045	BOLT, FLANGE	2				
15	95827-06090	BOLT, FLANGE	2				
16	95027-06080	BOLT, FLANGE	1				
17	44D-E5407-00	ELEMENT 1	1				
18	44D-E5471-00	DUCT, AIR	1				
19	44D-E5495-00	SEAL, PROTECTOR 1	1				
20	44D-E5472-00	SEAL, AIR DUCT	1				
21	95827-06020	BOLT, FLANGE	2				
22	44D-E5413-00	COVER	1				
23	44D-E5473-00	DUCT, AIR	1				
24	44D-E5484-00	CLAMP 2	1				

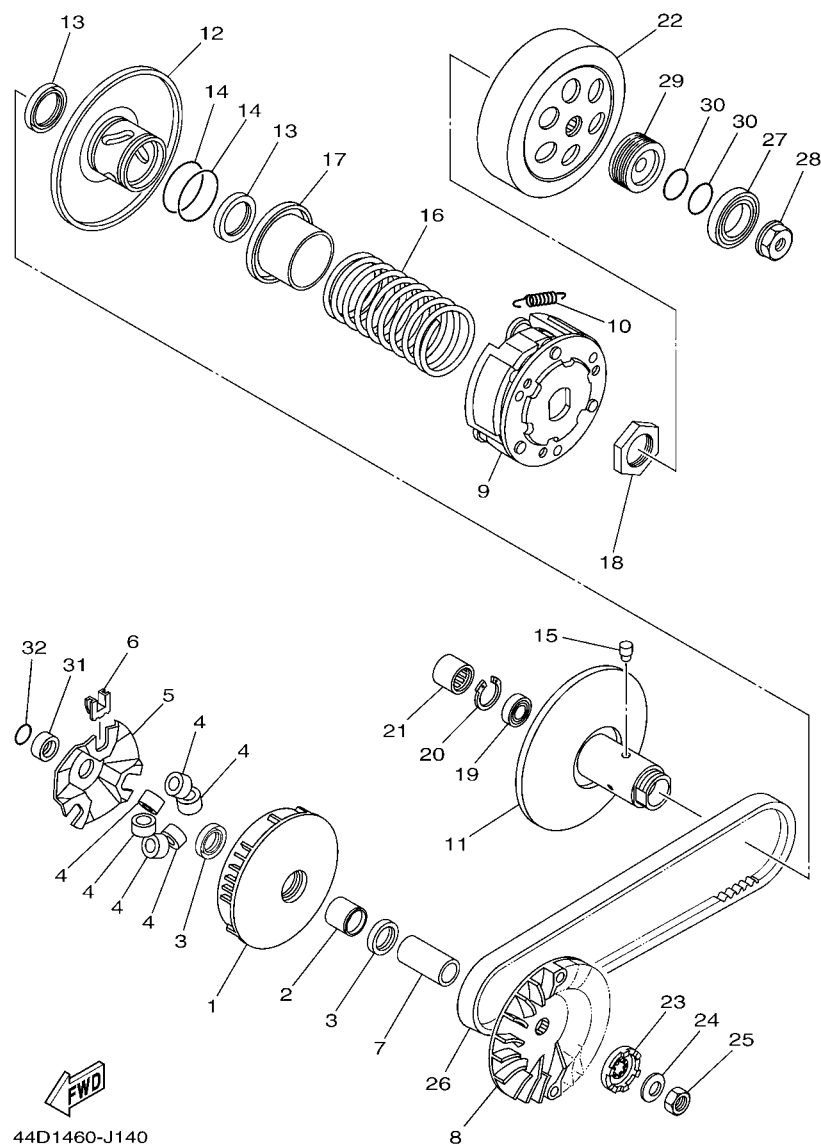

FIG. 14 CLUTCH

REF. NO.	PART NO.	DESCRIPTION	44D1				REMARKS
1	44D-E7620-00	PRIMARY SLIDING SHEAVE COMP.	1				
2	90380-23800	BUSH, SOLID	1				
3	93101-23801	OIL SEAL	2				
4	44D-E7632-00	WEIGHT	6				
5	44D-E7623-00	CAM	1				
6	44D-E7653-00	SLIDER	3				
7	90387-16817	COLLAR	1				
8	44D-E7611-00	SHEAVE, PRIMARY FIXED	1				
9	44D-E6620-00	CLUTCH CARRIER ASSY	1				
10	44D-E6626-00	SPRING, CLUTCH WEIGHT 1	3				
11	44D-E7660-00	SECONDARY FIXED SHEAVE COMP.	1				
12	44D-E7670-00	SECONDARY SLIDING SHEAVE	1				
13	44D-E7465-00	SEAL	2				
14	44D-E7465-10	SEAL	2				
15	44D-E7664-00	PIN, GUIDE	3				
16	44D-E7683-00	SPRING, SECONDARY	1				
17	44D-E7684-00	SEAT, SECONDARY SPRING	1				
18	44D-E7668-00	NUT	1				
19	44D-E7678-00	BEARING	1				
20	44D-E5744-00	CIRCLIP	1				
21	44D-E7678-10	BEARING	1				
22	44D-E6611-00	CLUTCH HOUSING COMP.	1				
23	5MX-E5657-00	CLUTCH, ONEWAY	1				
24	90208-12808	WASHER, CONICAL SPRING	1				
25	90170-12800	NUT	1				
26	44D-E7641-00	V-BELT	1				
27	93306-082Y2	BEARING	1				

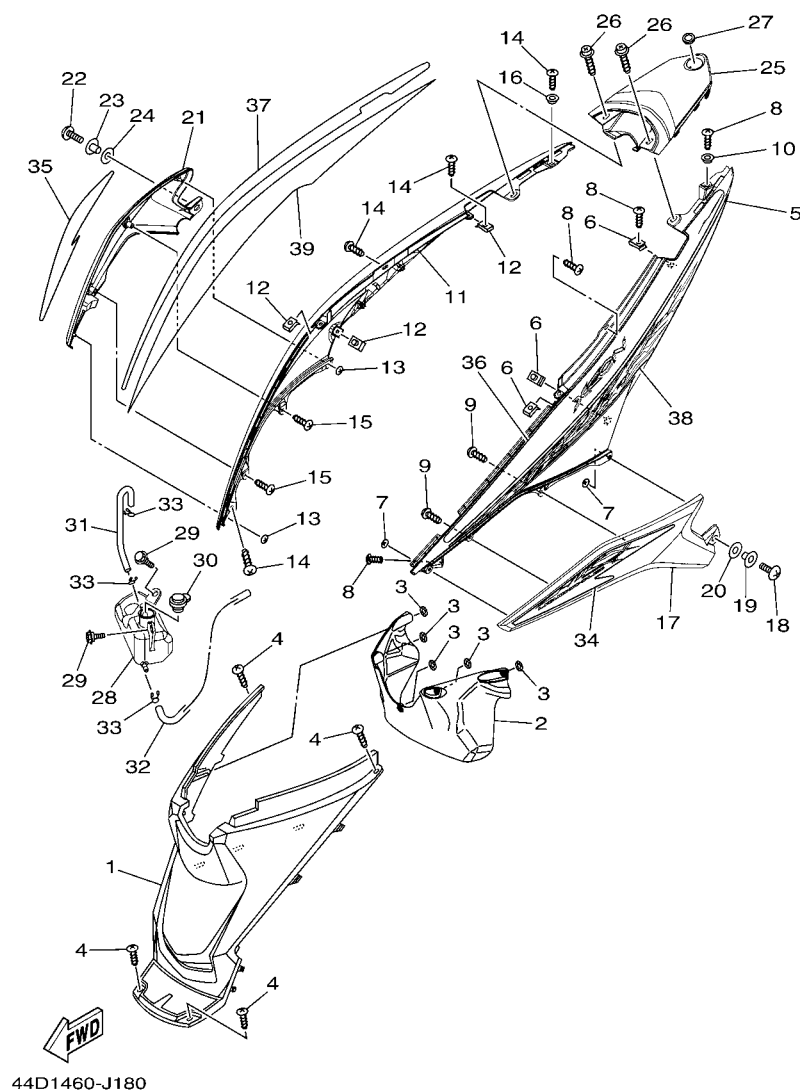

FIG. 18 SIDE COVER

REF. NO.	PART NO.	DESCRIPTION	44D1				REMARKS
1	44D-F172W-00	COVER	1				
2	44D-F177F-00	COVER	1				
3	90183-06815	NUT, SPRING	5				
4	97707-50014	SCREW, TRUSS HEAD TAPPING	4				
5	44D-F1711-00-P0	COVER, SIDE 1	1				SMX
6	90183-05807	NUT, SPRING	3				
7	90183-04005	NUT, SPRING	2				
8	97707-50014	SCREW, TRUSS HEAD TAPPING	4				
9	97707-50012	SCREW, TRUSS HEAD TAPPING	2				
10	90387-058M9	COLLAR	1				
11	44D-F1721-00-P0	COVER, SIDE 2	1				SMX
12	90183-05807	NUT, SPRING	3				
13	90183-04005	NUT, SPRING	2				
14	97707-50014	SCREW, TRUSS HEAD TAPPING	4				
15	97707-50012	SCREW, TRUSS HEAD TAPPING	2				
16	90387-058M9	COLLAR	1				
17	44D-F1731-00-P0	COVER, SIDE 3	1				S3
18	98907-06014	SCREW, BIND	1				
19	90387-068G4	COLLAR	1				
20	90202-09802	WASHER, PLATE	1				
21	44D-F1741-00-P0	COVER, SIDE 4	1				S3
22	98907-06014	SCREW, BIND	1				
23	90387-068G4	COLLAR	1				
24	90202-09802	WASHER, PLATE	1				
25	44D-F171E-00-P0	COVER, SIDE 5	1				SMX
26	90159-06067	SCREW, WITH WASHER	2				
27	40D-F1737-00	EMBLEM	1				

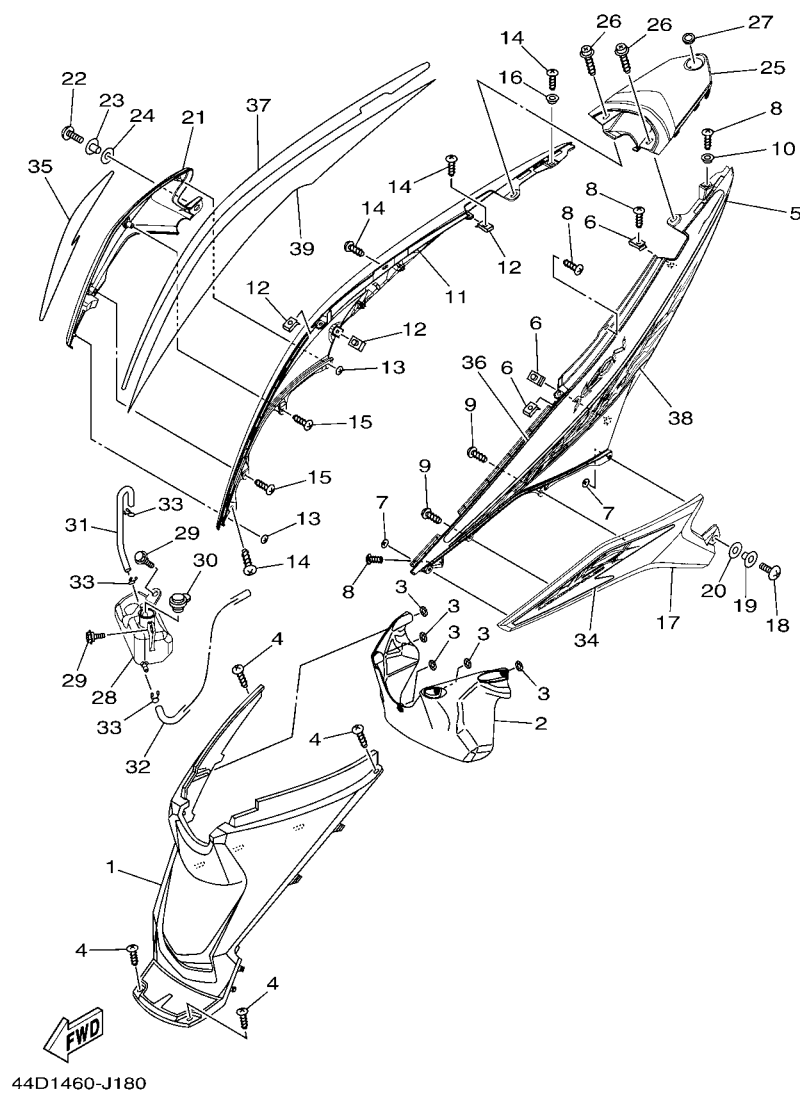

FIG. 18 SIDE COVER

REF. NO.	PART NO.	DESCRIPTION	44D1				REMARKS
28	44D-F1871-00	TANK, RECOVERY	1				
29	90109-06220	BOLT	2				
30	1S7-F1875-00	CAP	1				
31	44D-F1816-00	PIPE 1	1				
32	44D-F1817-00	PIPE 2	1				
33	90467-08003	CLIP	3				
34	44D-F173E-00	GRAPHIC, 1	1				UR FOR RSM2
	44D-F173E-10	GRAPHIC, 1	1				UR FOR LGM6
	44D-F173E-20	GRAPHIC, 1	1				UR FOR DRMK
	44D-F173E-30	GRAPHIC, 1	1				UR FOR BMC
	44D-F173E-40	GRAPHIC, 1	1				UR FOR SW
35	44D-F173F-00	GRAPHIC, 2	1				UR FOR RSM2
	44D-F173F-10	GRAPHIC, 2	1				UR FOR LGM6
	44D-F173F-20	GRAPHIC, 2	1				UR FOR DRMK
	44D-F173F-30	GRAPHIC, 2	1				UR FOR BMC
	44D-F173F-40	GRAPHIC, 2	1				UR FOR SW
36	44D-F174G-00	GRAPHIC, 3	1				UR FOR RSM2
	44D-F174G-10	GRAPHIC, 3	1				UR FOR LGM6
	44D-F174G-20	GRAPHIC, 3	1				UR FOR DRMK
	44D-F174G-30	GRAPHIC, 3	1				UR FOR BMC
	44D-F174G-40	GRAPHIC, 3	1				UR FOR SW
37	44D-F174H-00	GRAPHIC, 4	1				UR FOR RSM2
	44D-F174H-10	GRAPHIC, 4	1				UR FOR LGM6
	44D-F174H-20	GRAPHIC, 4	1				UR FOR DRMK
	44D-F174H-30	GRAPHIC, 4	1				UR FOR BMC
	44D-F174H-40	GRAPHIC, 4	1				UR FOR SW
38	44D-F174J-00	GRAPHIC, 5	1				UR FOR RSM2

[illegible]

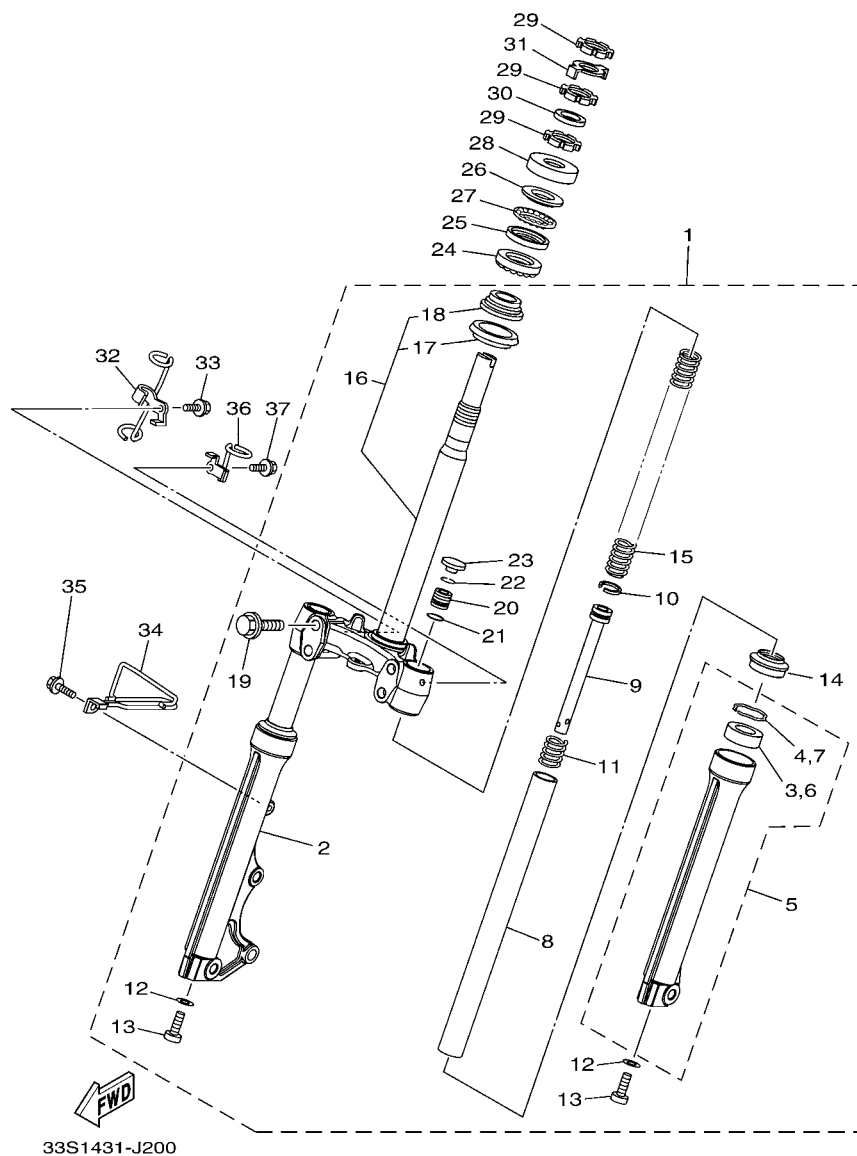

FIG. 20 STEERING

REF. NO.	PART NO.	DESCRIPTION	44D1				REMARKS
1	44D-F3100-00	FRONT FORK ASSY	1				
2	44D-F3136-00	.TUBE, OUTER (RIGHT)	1				
3	3AY-F3145-00	..OIL SEAL	1				
4	5P0-F3156-00	..RING, SNAP	1				
5	44D-F3126-00	.TUBE, OUTER (LEFT)	1				
6	3AY-F3145-00	..OIL SEAL	1				
7	5P0-F3156-00	..RING, SNAP	1				
8	44D-F3110-00	.INNER TUBE COMP.1	2				
9	44D-F3170-00	.CYLINDER COMP., FRONT FORK	2				
10	2JG-F3157-00	.RING, PISTON	2				
11	5HV-F3152-00	.SPRING, SUB	2				
12	509-F3158-L0	.GASKET	2				
13	31B-F3181-00	.BOLT, HEXAGON SOCKET HEAD	2				
14	5LM-F3144-00	.SEAL, DUST	2				
15	44D-F3141-00	.SPRING, FRONT FORK	2				
16	44D-F3340-00	..UNDER BRACKET COMP.	1				
17	5VC-23462-00	..SEAL, DUST	1				
18	5BP-F3875-00	..BEARING, STEERING LOWER	1				
19	4D0-F3346-00	.BOLT 1	4				
20	33S-F3111-00	.BOLT, CAP	2				
21	2JG-F3147-00	.O-RING	2				
22	31B-F3153-00	.RING, SNAP	2				
23	33S-F3154-00	.CAP	2				
24	5BP-F3873-01	BEARING, STEERING UPPER	1				
25	22F-23412-01	RACE, BALL 2	1				
26	22F-23411-01	RACE, BALL 1	1				
27	5TL-2341E-10	RETAINER, BALL BEARING (19)	1				

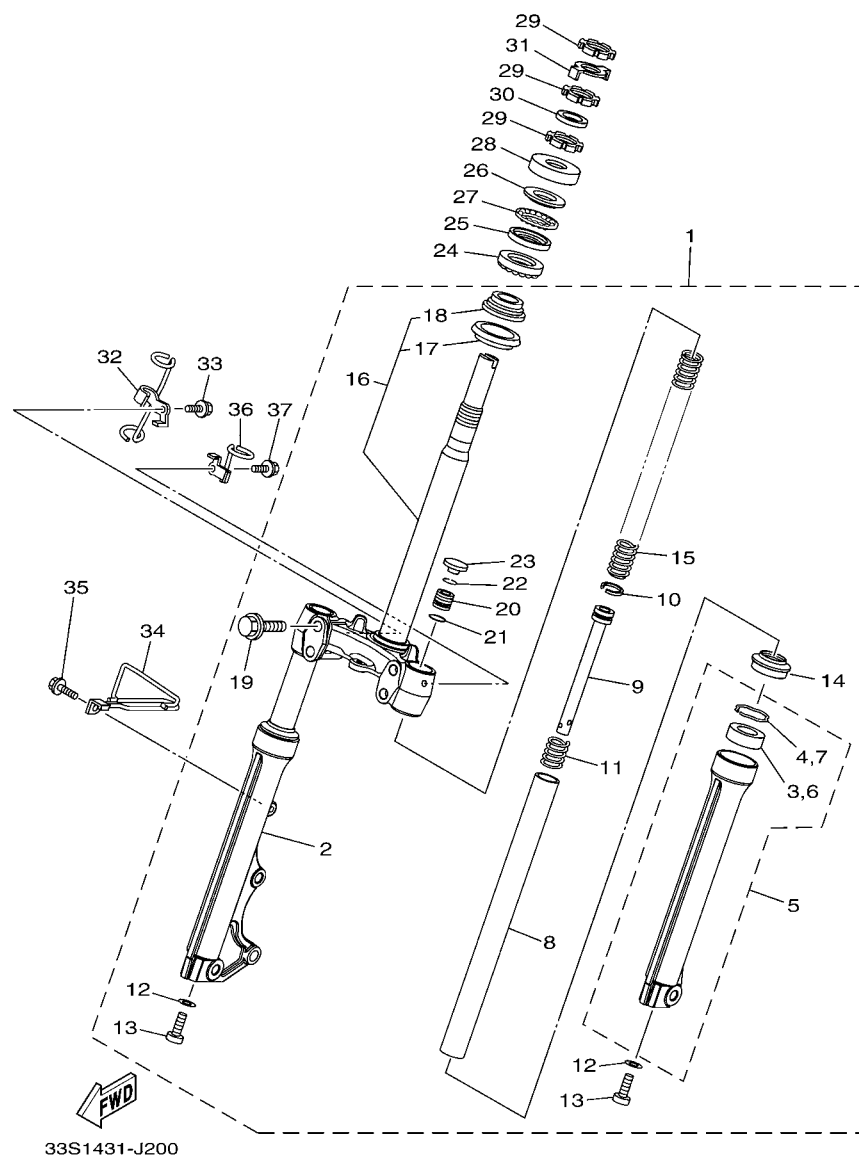

FIG. 20 STEERING

[illegible]

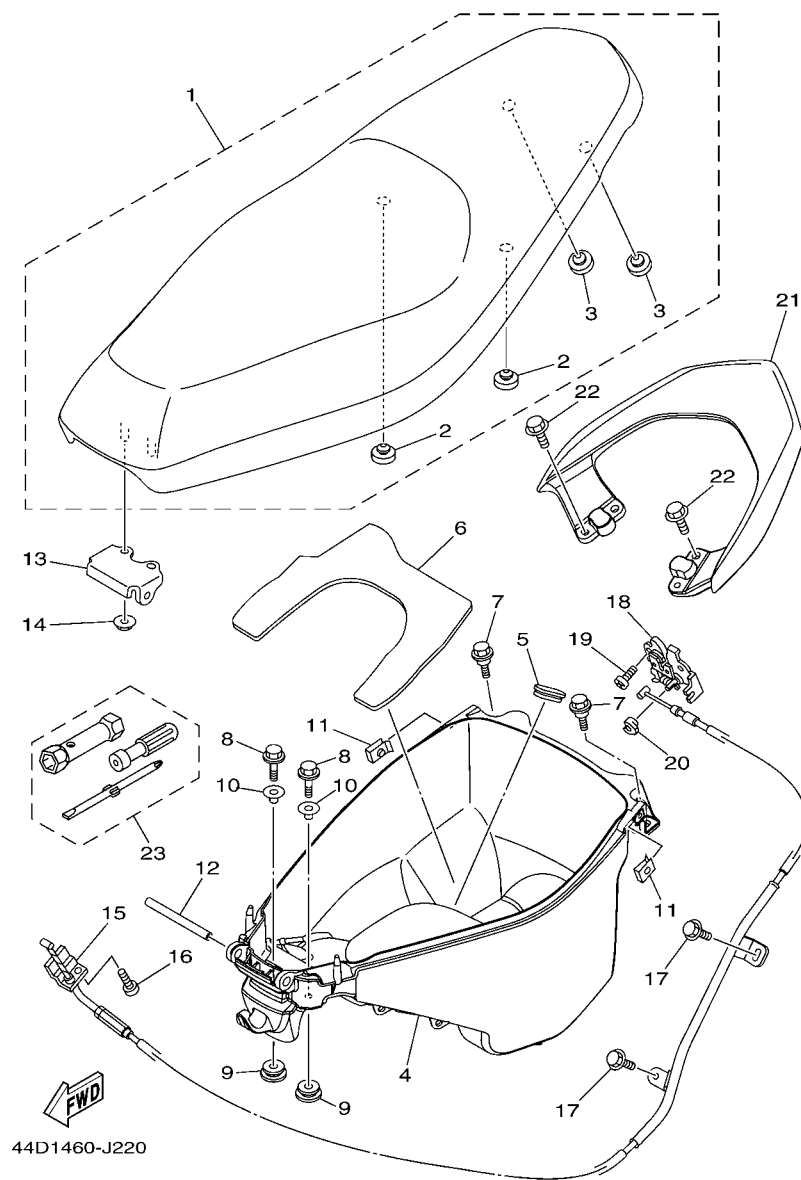

FIG. 22 SEAT

REF. NO.	PART NO.	DESCRIPTION	44D1				REMARKS
1	44D-F4730-00	DOUBLE SEAT ASSY	1				
2	3C1-F4741-00	.PAD, SEAT	2				
3	5BP-F4741-00	.PAD, SEAT	2				
4	44D-F473R-00	BOX 1	1				
5	5TL-F6199-00	PLUG, BLIND	1				
6	44D-F4747-00	DAMPER, SEAT	1				
7	90109-06220	BOLT	2				
8	95827-06020	BOLT, FLANGE	2				
9	90480-14823	GROMMET	2				
10	90387-068G3	COLLAR	2				
11	90183-05807	NUT, SPRING	2				
12	5TL-F4727-00	PIN, SEAT FITTING	1				
13	5TL-F4726-00	HINGE, SEAT	1				
14	95707-06500	NUT, FLANGE	2				
15	44D-F478E-00	CABLE, SEAT LOCK	1				
16	98507-05010	SCREW, PAN HEAD	1				
17	95807-06010	BOLT, FLANGE	2				
18	40D-F4780-01	SEAT LOCK ASSY	1				
19	98507-06010	SCREW, PAN HEAD	2				
20	1S7-F4768-00	STOPPER	1				
21	44D-F4773-00-P0	HANDLE, SEAT	1				SMX
22	95827-06016	BOLT, FLANGE	4				
23	44D-F8100-00	TOOL KIT	1				

[illegible]

[illegible]

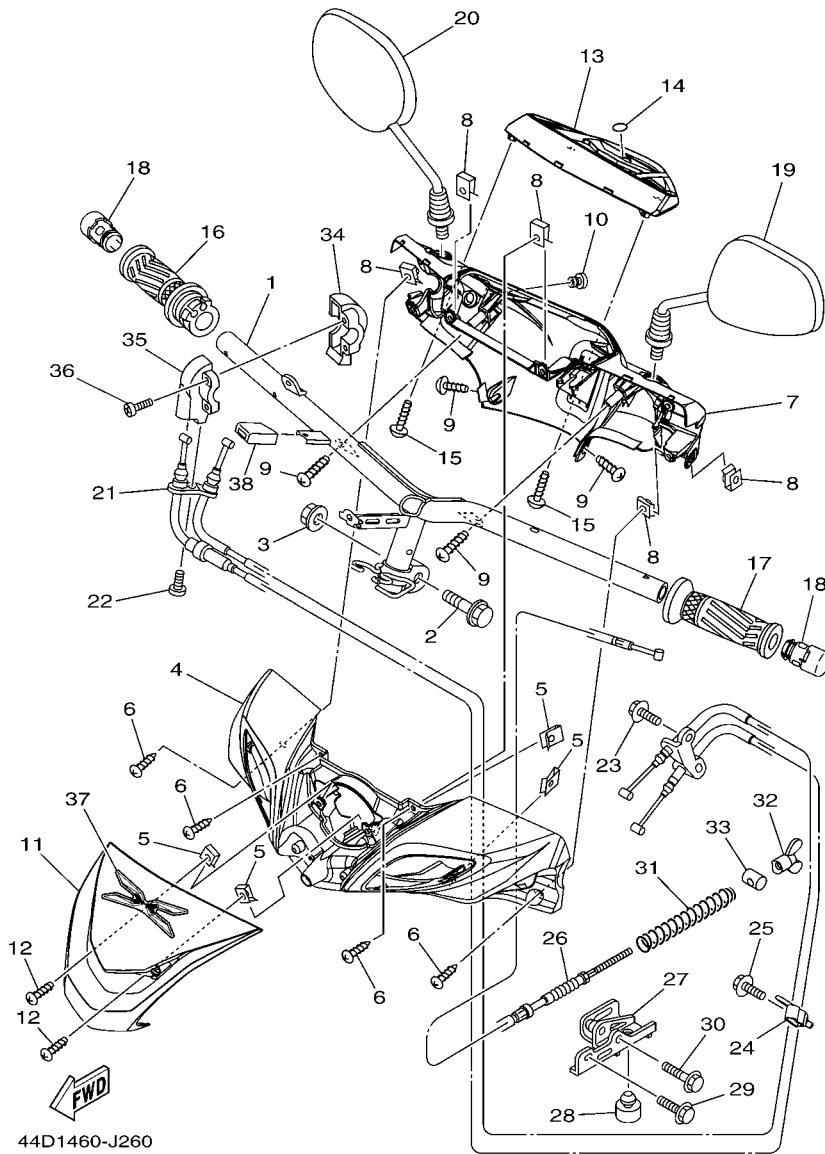

FIG. 26 STEERING HANDLE & CABLE

REF. NO.	PART NO.	DESCRIPTION	44D1				REMARKS
1	44D-F6110-00	HANDLE COMP.	1				
2	90105-10036	BOLT, FLANGE	1				
3	90185-10808	NUT, SELF-LOCKING	1				
4	44D-F6143-00-P0	COVER,HAND,UPPER 1	1				SMX
5	90183-05807	NUT, SPRING	4				
6	97707-50014	SCREW, TRUSS HEAD TAPPING	4				
7	44D-F6145-00	COVER,HAND,UPPER 2	1				
8	90183-05807	NUT, SPRING	5				
9	97707-50014	SCREW, TRUSS HEAD TAPPING	4				
10	4US-F6199-00	PLUG, BLIND	1				
11	44D-F61AA-00-P0	VISOR	1				SMX
12	97707-50014	SCREW, TRUSS HEAD TAPPING	2				
13	44D-H3559-00-P0	COVER, METER	1				S3
14	44D-F3108-00	EMBLEM	1				
15	97707-50020	SCREW, TAPPING	4				
16	44D-F6240-00	GRIP ASSY	1				
17	44D-F6241-00	GRIP	1				
18	5LM-F6246-00	END, GRIP	2				
19	2P2-F6280-01	REAR VIEW MIRROR ASSY (LEFT)	1				
20	2P2-F6290-01	REAR VIEW MIRROR ASSY (RIGHT)	1				
21	44D-F6301-00	THROTTLE CABLE ASSY	1				
22	92017-05016	BOLT, BUTTON HEAD	1				
23	95027-06010	BOLT, FLANGE	2				
24	44D-F6279-00	GUIDE, CABLE	1				
25	95027-06012	BOLT, FLANGE	1				
26	44D-F6351-00	CABLE, BRAKE	1				
27	44D-F637G-00	HOLDER, WIRE	1				

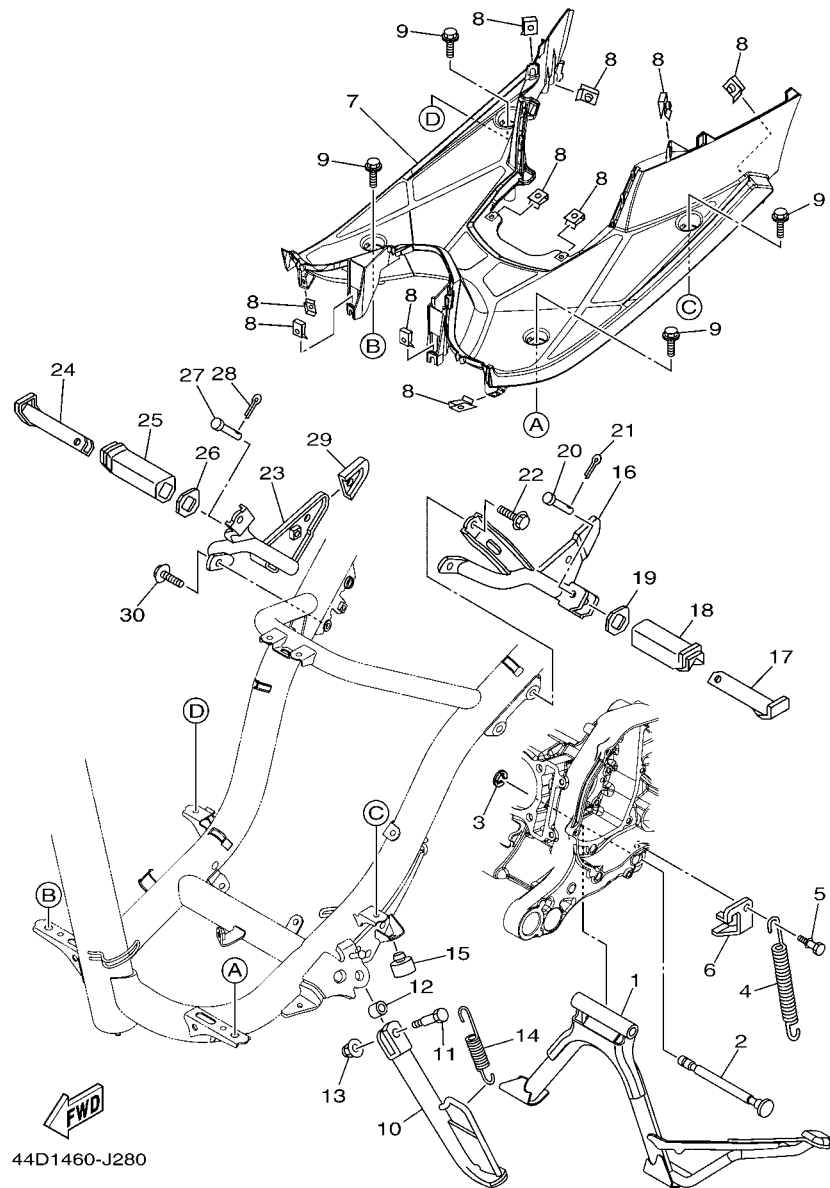
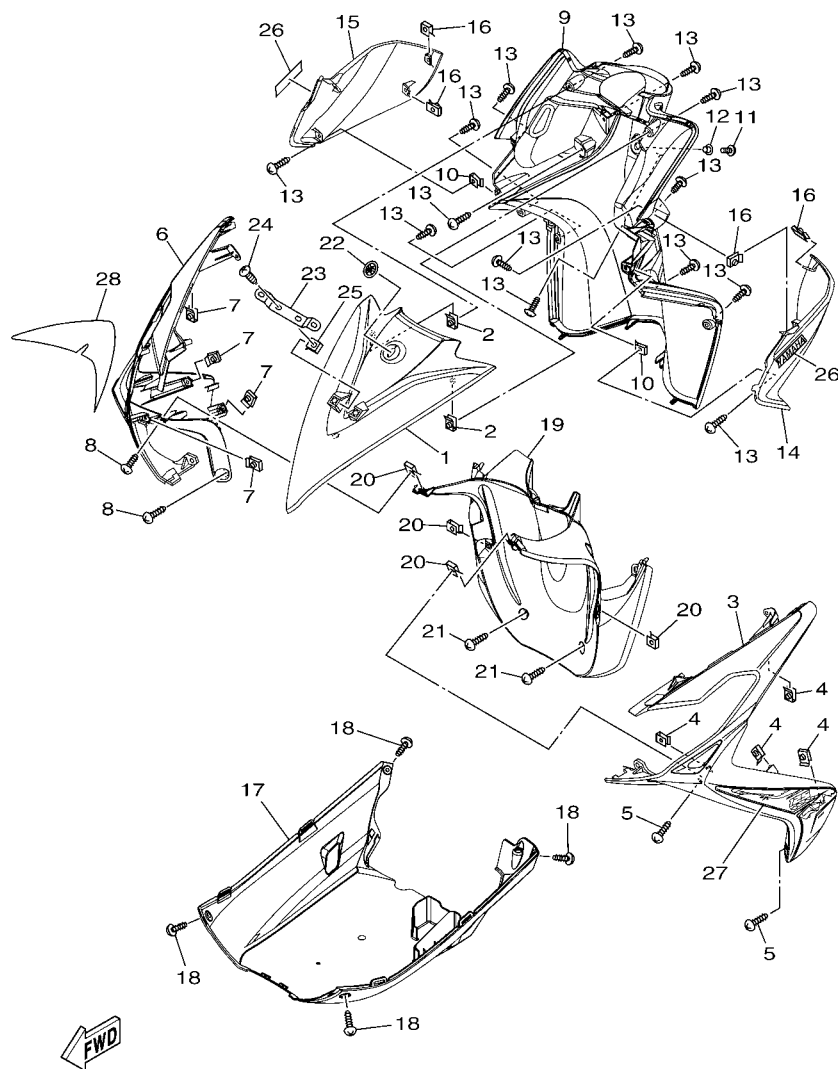

FIG. 28 STAND & FOOTREST

REF. NO.	PART NO.	DESCRIPTION	44D1				REMARKS
1	44D-F7111-00	STAND, MAIN	1				
2	44D-F7112-00	SHAFT, MAIN STAND	1				
3	99001-08600	CIRCLIP	1				
4	90506-35816	SPRING, TENSION	1				
5	5LW-F7254-00	HOOK	1				
6	44D-F7267-00	GUIDE, WIRE	1				
7	44D-F7481-00	BOARD, FOOTREST	1				
8	90183-05807	NUT, SPRING	10				
9	90119-06044	BOLT, WITH WASHER	4				
10	44D-F7311-00	STAND, SIDE	1				
11	90101-08847	BOLT	1				
12	90387-08820	COLLAR	1				
13	95602-08200	NUT, SELF-LOCKING	1				
14	40D-F7116-00	SPRING, MAIN STAND	1				
15	4YY-F7114-00	STOPPER, MAIN STAND	1				
16	44D-F7452-00	BACKET, FOOTREST 1	1				
17	5LM-F7431-00	FOOTREST, REAR 1	1				
18	5LM-F7433-00	COVER, REAR FOOTREST	1				
19	5LM-F7445-00	PLATE 1	1				
20	90240-08144	PIN, CLEVIS	1				
21	91401-25015	PIN, COTTER	1				
22	95807-08030	BOLT, FLANGE	2				
23	44D-F7462-00	BRACKET, FOOTREST 2	1				
24	5LM-F7441-00	FOOTREST, REAR 2	1				
25	5LM-F7444-00	COVER, REAR FOOTREST	1				
26	5LM-F7445-00	PLATE 1	1				
27	90240-08144	PIN, CLEVIS	1				



44D1460-J290

FIG. 29 LEG SHIELD

REF. NO.	PART NO.	DESCRIPTION	44D1				REMARKS
1	44D-F3391-00-P0	PANEL, FRONT	1				SMX
2	90183-05807	NUT, SPRING	2				
3	44D-F835U-00-P1	PANEL 1	1				UR FOR RSM2
	44D-F835U-00-P0	PANEL 1	1				UR FOR LGM6
	44D-F835U-00-P2	PANEL 1	1				UR FOR DRMK
	44D-F835U-00-P3	PANEL 1	1				UR FOR BMC
	44D-F835U-00-GE	PANEL 1	1				UR FOR SW
4	90183-05807	NUT, SPRING	4				
5	97707-50014	SCREW, TRUSS HEAD TAPPING	3				
6	44D-F835V-00-P1	PANEL 2	1				UR FOR RSM2
	44D-F835V-00-P0	PANEL 2	1				UR FOR LGM6
	44D-F835V-00-P2	PANEL 2	1				UR FOR DRMK
	44D-F835V-00-P3	PANEL 2	1				UR FOR BMC
	44D-F835V-00-GE	PANEL 2	1				UR FOR SW
7	90183-05807	NUT, SPRING	4				
8	97707-50014	SCREW, TRUSS HEAD TAPPING	2				
9	44D-F8312-00	LEG SHIELD 2	1				
10	90183-05807	NUT, SPRING	2				
11	90111-06839	BOLT, HEX. SOCKET BUTTON	1				
12	90387-07811	COLLAR	1				
13	97707-50014	SCREW, TRUSS HEAD TAPPING	14				
14	44D-F836K-00-P1	PANEL, INNER 1	1				UR FOR RSM2
	44D-F836K-00-P0	PANEL, INNER 1	1				UR FOR LGM6
	44D-F836K-00-P2	PANEL, INNER 1	1				UR FOR DRMK
	44D-F836K-00-P3	PANEL, INNER 1	1				UR FOR BMC
	44D-F836K-00-GE	PANEL, INNER 1	1				UR FOR SW
15	44D-F836L-00-P1	PANEL, INNER 2	1				UR FOR RSM2

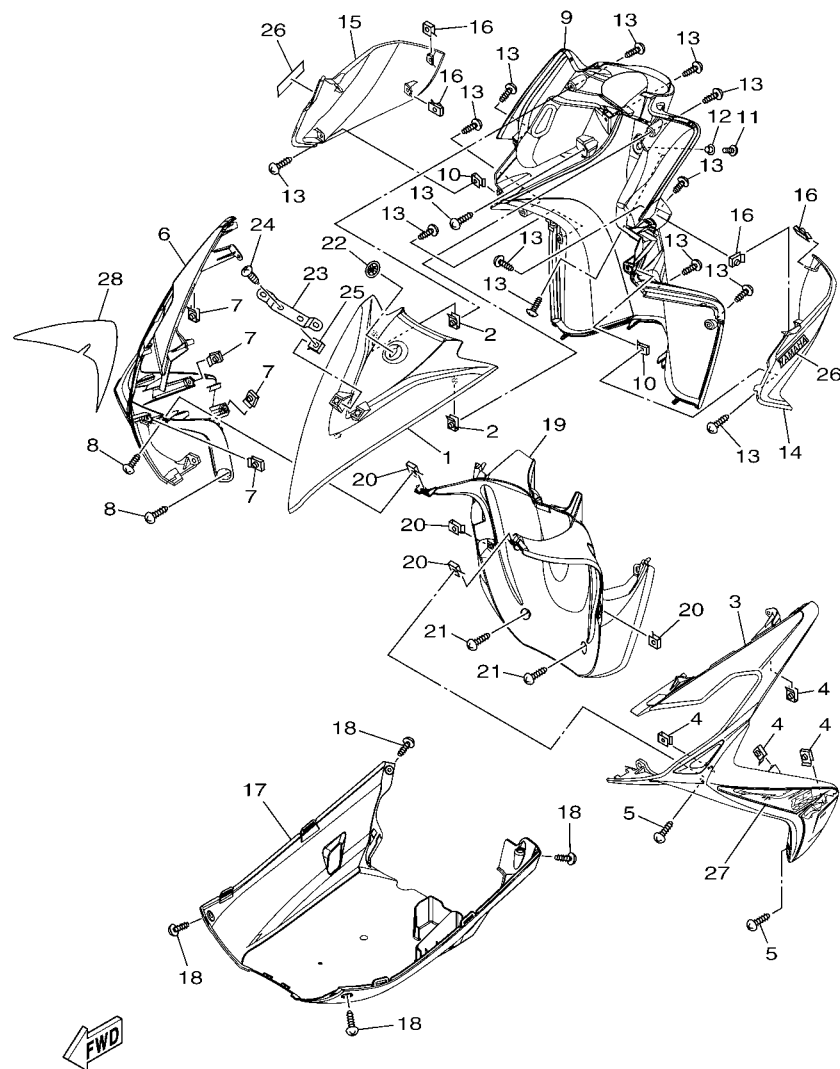

44D1460-J290

FIG. 29 LEG SHIELD

REF. NO.	PART NO.	DESCRIPTION	44D1				REMARKS
15	44D-F836L-00-P0	PANEL, INNER 2	1				UR FOR LGM6
	44D-F836L-00-P2	PANEL, INNER 2	1				UR FOR DRMK
	44D-F836L-00-P3	PANEL, INNER 2	1				UR FOR BMC
	44D-F836L-00-GE	PANEL, INNER 2	1				UR FOR SW
16	90183-05807	NUT, SPRING	4				
17	44D-F8385-00	COVER, UNDER	1				
18	97707-50014	SCREW, TRUSS HEAD TAPPING	4				
19	44D-F1552-00	FENDER, INNER	1				
20	90183-05807	NUT, SPRING	4				
21	97707-50014	SCREW, TRUSS HEAD TAPPING	2				
22	5TL-F3108-00	EMBLEM	1				
23	5TP-H454E-01	BRACKET, NUMBER PLATE	1				
24	97707-50014	SCREW, TRUSS HEAD TAPPING	2				
25	90183-05807	NUT, SPRING	2				
26	3S0-F153E-20	EMBLEM, YAMAHA	2				FOR RSM2,DRMK
	3S0-F153E-10	EMBLEM, YAMAHA	2				FOR LGM6,SW
27	44D-F8391-00	GRAPHIC, 1	1				UR FOR RSM2
	44D-F8391-10	GRAPHIC, 1	1				UR FOR LGM6
	44D-F8391-20	GRAPHIC, 1	1				UR FOR DRMK
	44D-F8391-30	GRAPHIC, 1	1				UR FOR BMC
	44D-F8391-40	GRAPHIC, 1	1				UR FOR SW
28	44D-F8392-00	GRAPHIC, 2	1				UR FOR RSM2
	44D-F8392-10	GRAPHIC, 2	1				UR FOR LGM6
	44D-F8392-20	GRAPHIC, 2	1				UR FOR DRMK
	44D-F8392-30	GRAPHIC, 2	1				UR FOR BMC
	44D-F8392-40	GRAPHIC, 2	1				UR FOR SW

[illegible]

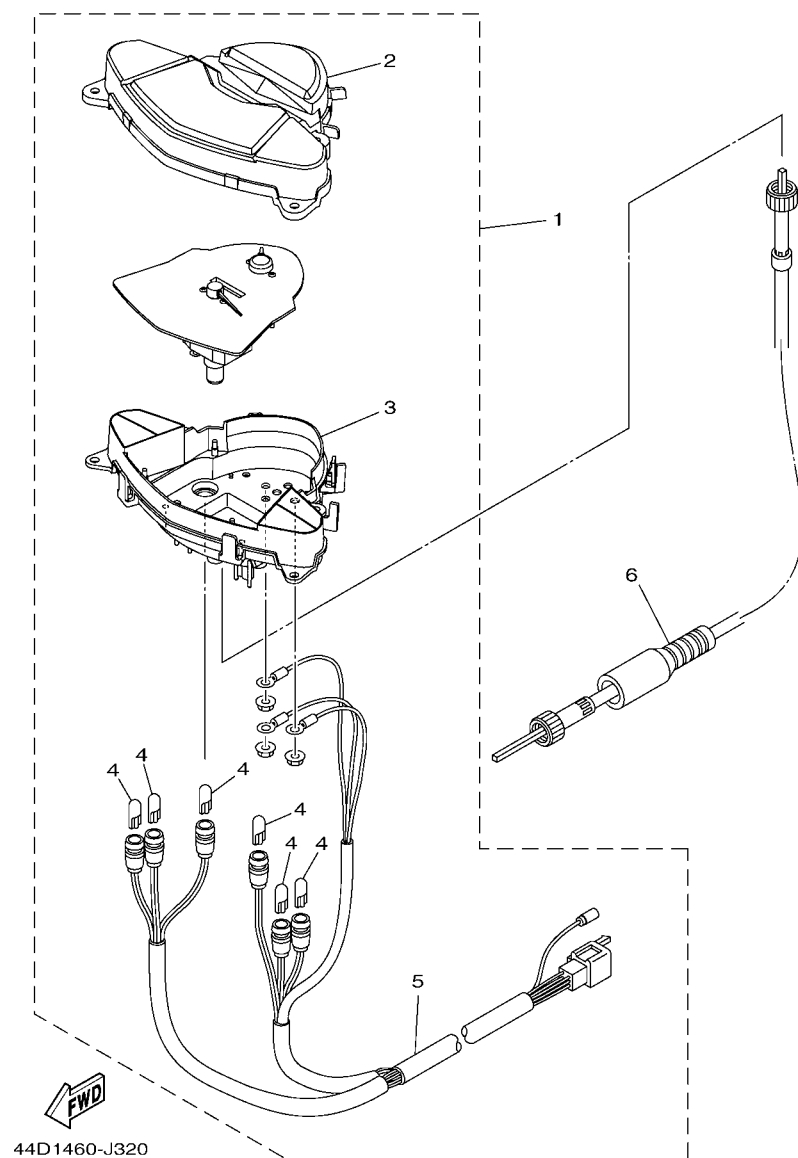

FIG. 32 METER

[illegible]

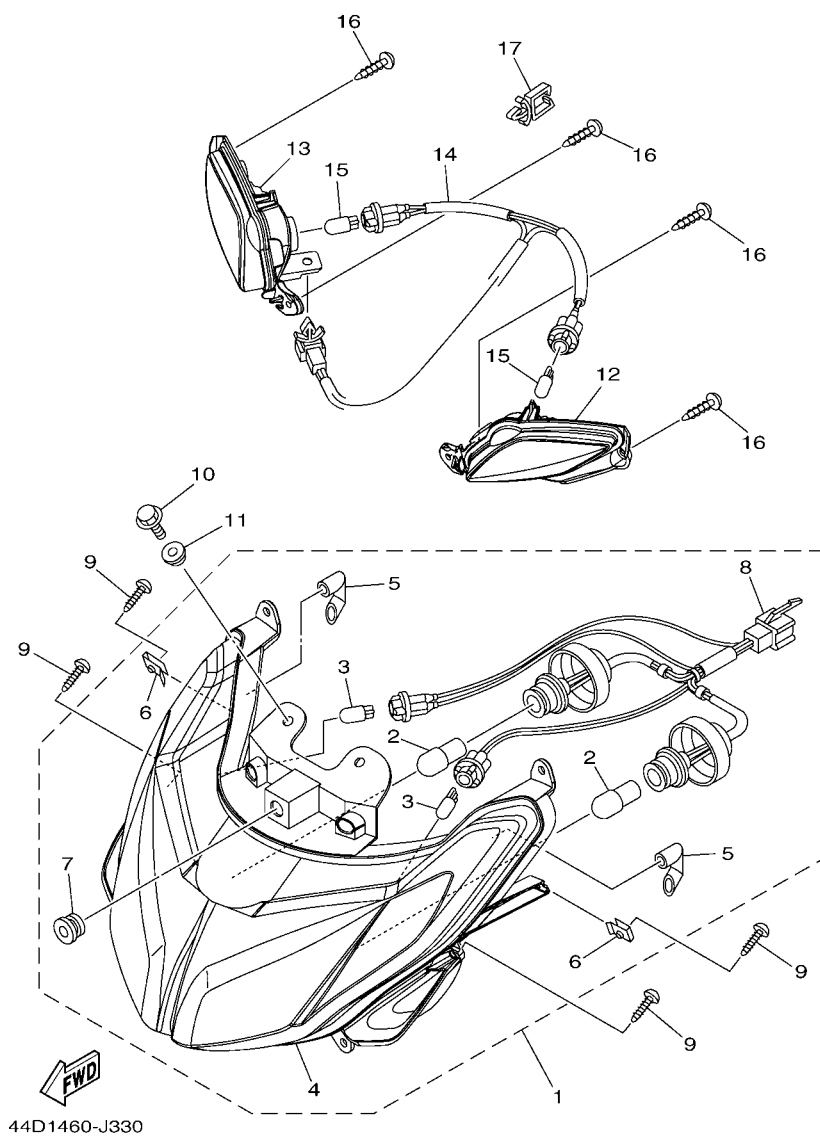
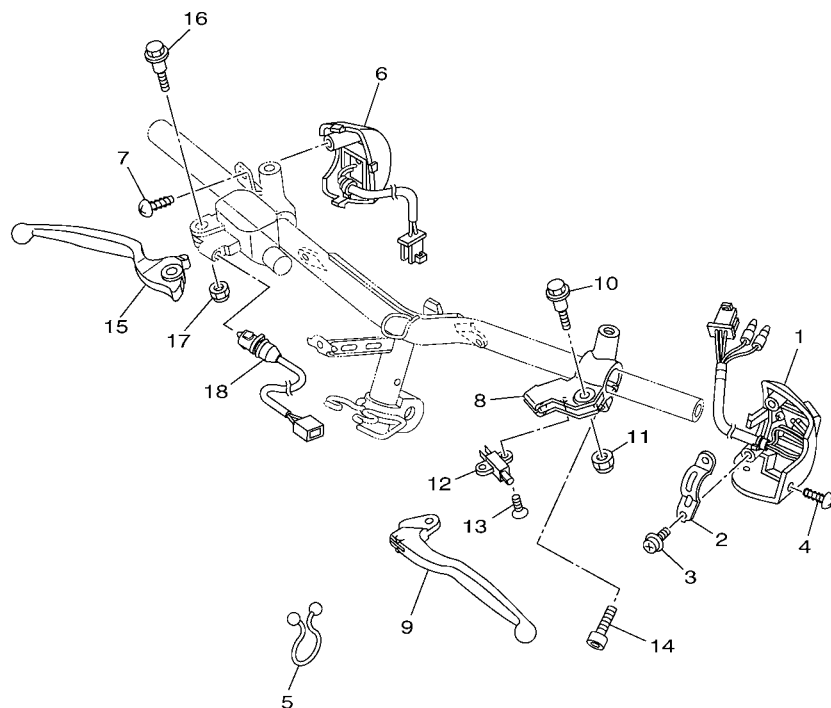

FIG. 33 HEADLIGHT

REF. NO.	PART NO.	DESCRIPTION	44D1				REMARKS
1	44D-H4300-00	HEADLIGHT ASSY	1				
2	5LL-H4314-00	.BULB, HEADLIGHT (12V 25/25W)	2				
3	5LW-H3311-00	.BULB, FLASHER (12V-10W)	2				
4	44D-H430A-00	.HEADLIGHT UNIT ASSY	1				
5	1P7-H411V-00	.CAP	2				
6	90183-05807	.NUT, SPRING	2				
7	90480-13867	.GROMMET	1				
8	44D-H4312-00	.CORD ASSY	1				
9	97707-50014	SCREW, TRUSS HEAD TAPPING	8				
10	90119-06044	BOLT, WITH WASHER	2				
11	90387-07023	COLLAR	2				
12	44D-H4301-00	PILOT LIGHT ASSY 1	1				
13	44D-H4302-00	PILOT LIGHT ASSY 2	1				
14	44D-H4546-00	CORD ASSY	1				
15	2P0-H3516-00	BULB (12V-3.4W)	2				
16	97707-50012	SCREW, TRUSS HEAD TAPPING	4				
17	90464-14801	CLAMP	1				



44D1460-J350

FIG. 35 HANDLE SWITCH & LEVER

REF. NO.	PART NO.	DESCRIPTION	44D1				REMARKS
1	44D-H3973-00	SWITCH, HANDLE 3	1				
2	5TL-H3955-20	BRACKET 1	1				
3	97607-05216	SCREW,WITH WASHER	2				
4	97707-50014	SCREW, TRUSS HEAD TAPPING	1				
5	90464-23811	CLAMP	2				
6	5TL-H3975-31	SWITCH, HANDLE 2	1				
7	97707-50020	SCREW, TAPPING	1				
8	5TL-H2911-20	HOLDER, LEVER 1	1				
9	5TL-H3912-20	LEVER 1	1				
10	90109-06814	BOLT	1				
11	95602-06100	NUT, U	1				
12	5TL-H3980-10	FRONT STOP SWITCH ASSY	1				
13	9870M-03008	SCREW, FLAT HEAD	1				
14	91317-06020	BOLT	1				
15	5TL-H3922-00	LEVER 2	1				
16	90109-06577	BOLT	1				
17	95602-06100	NUT, U	1				
18	44D-H3980-00	FRONT STOP SWITCH ASSY	1				

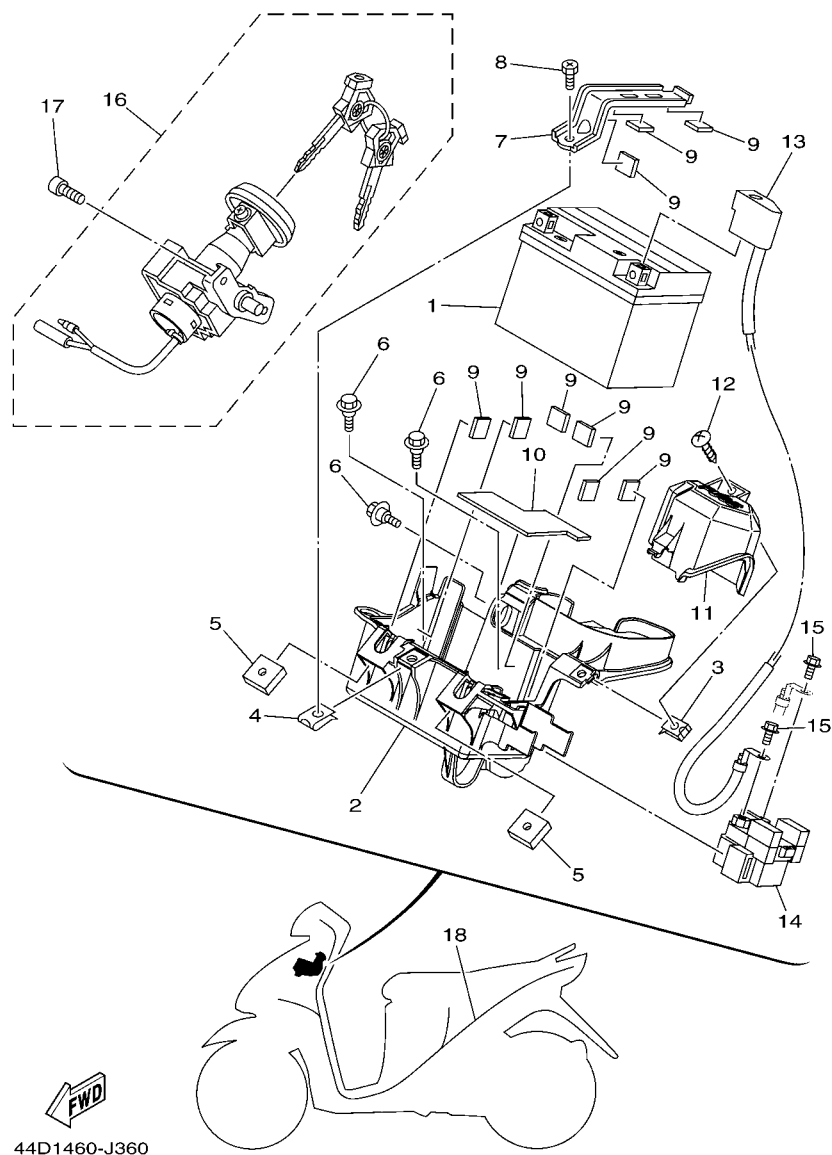

FIG. 36 ELECTRICAL 1

REF. NO.	PART NO.	DESCRIPTION	44D1				REMARKS
1	3C1-H2100-00	BATTERY ASSY (YTZ5S MF YUASA)	1				
2	44D-H212B-00	BOX, BATTERY 1	1				
3	90183-05807	NUT, SPRING	1				
4	90183-06821	NUT, SPRING	1				
5	90173-06806	NUT, SQUARE	2				
6	90109-06220	BOLT	3				
7	44D-H2136-00	PLATE, BATTERY FITTING	1				
8	90153-06022	SCREW, HEXAGON	1				
9	90520-03801	DAMPER, PLATE	9				
10	44D-H2176-00	DAMPER	1				
11	44D-H234W-00	COVER, CAP	1				
12	97707-50014	SCREW, TRUSS HEAD TAPPING	1				
13	44D-H2115-00	WIRE, PLUS LEAD	1				
14	33S-H1940-00	STARTER RELAY ASSY	1				
15	95027-06008	BOLT, FLANGE	2				
16	44D-H252E-00	MAIN SWITCH COMP.	1				
17	91317-06014	BOLT	2				
18	44D-H2590-00	WIRE HARNESS ASSY	1				

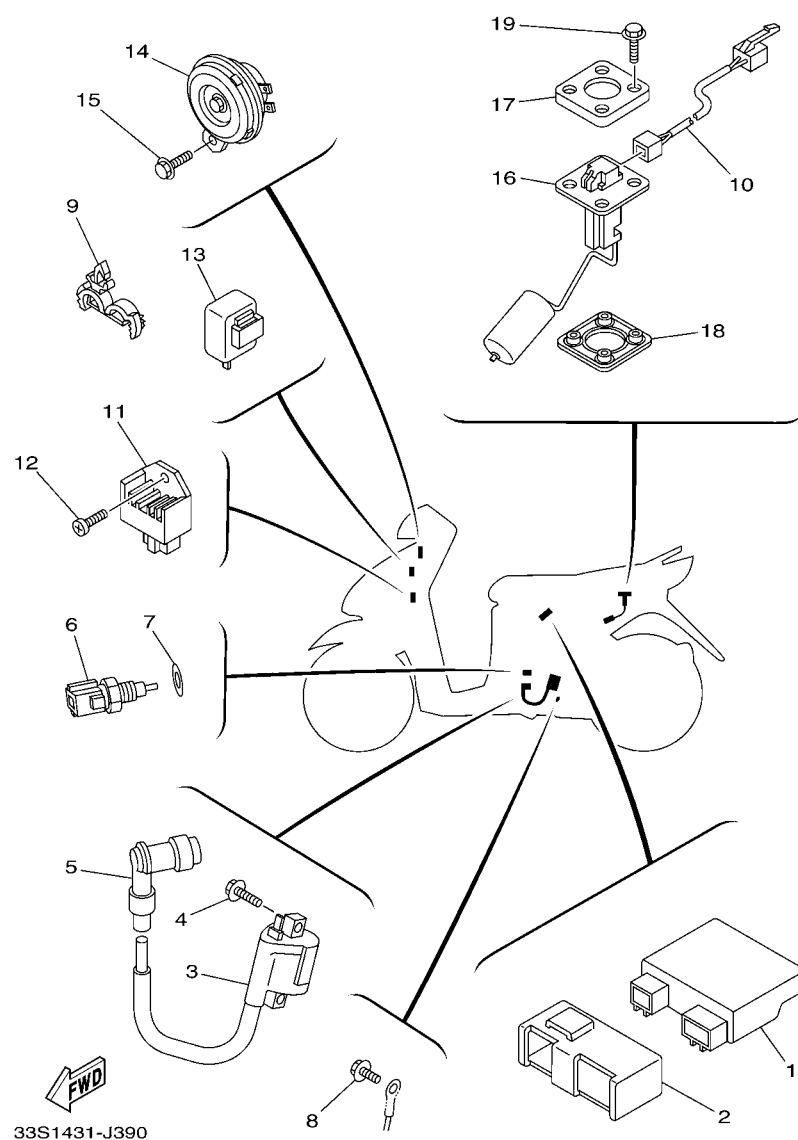

FIG. 37 ELECTRICAL 2

REF. NO.	PART NO.	DESCRIPTION	44D1				REMARKS
1	44D-H5540-00	C.D.I. UNIT ASSY	1				
2	44D-H5546-00	BAND	1				
3	44D-H2310-00	IGNITION COIL ASSY	1				
4	97517-06520	BOLT, WITH WASHER	2				
5	40D-H2370-00	PLUG CAP ASSY	1				
6	1S7-H5790-00	THERMOSENSOR ASSY	1				
7	90430-12801	GASKET	1				
8	90105-06889	BOLT, FLANGE	1				
9	90464-18246	CLAMP	2				
10	44D-H2117-00	WIRE, LEAD	1				
11	2D5-H1960-00	RECTIFIER & REGULATOR ASSY	1				
12	97607-06214	SCREW,WITH WASHER	1				
13	5D9-H3350-00	FLASHER RELAY ASSY	1				
14	40D-H3371-00	HORN	1				
15	95807-06010	BOLT, FLANGE	1				
16	44D-H5752-00	SENDER UNIT ASSY, FUEL METER	1				
17	5ER-H5757-00	RETAINER	1				
18	4US-H5753-00	GASKET, SENDER UNIT	1				
19	90119-05071	BOLT, WITH WASHER	4				

NUMERICAL INDEX

PART NO.	REF. NO.	PART NO.	REF. NO.	PART NO.	REF. NO.	PART NO.	REF. NO.	PART NO.	REF. NO.	PART NO.	REF. NO.
5P0-12117-00	3 - 6	44D-E1181-00	1 - 20	44D-E2615-00	6 - 8	5LW-E5371-01	11 - 5	44D-E7668-00	14 - 18	44D-F174H-30	18 - 37
5P0-12411-00	6 - 1	44D-E1186-00	1 - 15	44D-E2621-00	6 - 19		12 - 3	44D-E7670-00	14 - 12	44D-F174H-40	18 - 37
33S-14103-00	9 - 31	44D-E1191-00	1 - 8	44D-E2659-00	6 - 29	44D-E5373-00	11 - 6	44D-E7678-00	14 - 19	44D-F174J-00	18 - 38
22S-14105-00	9 - 16	44D-E1193-00	1 - 13	44D-E2662-00	3 - 11	44D-E5383-00	12 - 10	44D-E7678-10	14 - 21	44D-F174J-10	18 - 38
5P0-14112-00	9 - 6	44D-E1196-00	1 - 16	44D-E2668-00	6 - 30	44D-E5407-00	12 - 17	44D-E7683-00	14 - 16	44D-F174J-20	18 - 38
22F-14139-00	9 - 36	4YS-E1198-00	11 - 30	44D-E2669-00	6 - 31	14D-E5408-00	11 - 7	44D-E7684-00	14 - 17	44D-F174J-30	18 - 38
5P0-14141-13	9 - 40	33S-E1311-00	1 - 25	44D-E2843-00	6 - 9	44D-E5411-00	12 - 1	44D-F1110-00	16 - 1	44D-F174J-40	18 - 38
5P0-14142-12	9 - 41	44D-E1351-00	1 - 26	44D-E3300-00	7 - 1	44D-E5413-00	12 - 22	44D-F1161-00	20 - 36	44D-F174K-00	18 - 39
5HK-14147-00	9 - 9	44D-E1422-00	2 - 5	44D-E3324-00	2 - 8	44D-E5417-00	5 - 3	44D-F117F-00	16 - 14	44D-F174K-10	18 - 39
5LW-14147-00	9 - 34	33S-E1603-00	2 - 13	5LW-E3411-00	7 - 5	44D-E5421-00	11 - 22	44D-F1410-00	16 - 2	44D-F174K-20	18 - 39
5P0-14147-00	9 - 33	33S-E1631-00	2 - 10	5LW-E3452-00	2 - 6	44D-E5423-00	11 - 11	44D-F1459-00	16 - 4	44D-F174K-30	18 - 39
5LW-14150-00	9 - 12	1S7-E1633-00	2 - 11	5MX-E3474-01	8 - 5	44D-E5451-00	12 - 2	44D-F1511-00-GE	17 - 1	44D-F174K-40	18 - 39
353-14186-00	9 - 13	33S-E1651-00	2 - 4	5LW-E3475-00	7 - 2	44D-E5461-00	11 - 23	44D-F1511-00-P0	17 - 1	44D-F177F-00	18 - 2
5MP-14191-00	9 - 39	33S-E1681-00	2 - 2	44D-E3536-00	8 - 2	44D-E5471-00	12 - 18	44D-F1511-00-P1	17 - 1	44D-F1816-00	18 - 31
33S-14196-00	9 - 35	44D-E2111-00	3 - 1	44D-E3542-00	10 - 23	44D-E5472-00	12 - 20	44D-F1511-00-P2	17 - 1	44D-F1817-00	18 - 32
3G2-1423E-44	9 - 5	33S-E2113-00	3 - 4	44D-E3586-00	8 - 1	44D-E5473-00	12 - 23	44D-F1511-00-P3	17 - 1	44D-F1871-00	18 - 28
4JG-14261-00	9 - 17	5TL-E2118-00	3 - 5	5LW-E3769-00	11 - 28	44D-E5484-00	12 - 24	4ST-F1518-00	17 - 4	1S7-F1875-00	18 - 30
5P1-14261-00	9 - 11	5MX-E2119-00	3 - 3	44D-E4410-00	8 - 6	44D-E5495-00	12 - 19	3S0-F153E-10	29 - 26	44D-F2123-00	11 - 4
5HK-14275-00	9 - 19	44D-E2121-00	3 - 2	44D-E4419-00	8 - 19	44D-E5512-00	13 - 6	3S0-F153E-20	29 - 26		16 - 3
33S-14280-00	9 - 18	5P0-E2126-00	3 - 7	44D-E4435-00	8 - 23	44D-E5521-00	13 - 7	44D-F1552-00	29 - 19	44D-F2141-00	16 - 5
44D-14370-00	9 - 28	44D-E2146-00	3 - 12	4ST-E443E-00	12 - 4	44D-E5524-00	13 - 1	44D-F1611-00	17 - 5	44D-F2171-00	19 - 1
5P0-14429-00	9 - 24	33S-E2151-00	3 - 8	5TL-E443E-00	8 - 12	44D-E5570-00	13 - 4	44D-F1621-00	17 - 11	44D-F2210-00	19 - 8
5YP-14429-00	9 - 22	33S-E2159-00	3 - 10	5TP-E443G-00	8 - 17	44D-E5598-00	13 - 5	44D-F1652-00	17 - 9	5MX-F2216-00	11 - 3
5YP-14561-00	9 - 32	44D-E2170-00	4 - 1	44D-E4445-00	8 - 14	44D-E5601-00	13 - 8	44D-F1711-00-P0	18 - 5	44D-F3100-00	20 - 1
5LW-14589-00	9 - 7	44D-E2176-00	4 - 4	44D-E4449-00	8 - 15	44D-E5620-00	13 - 14	44D-F171E-00-P0	18 - 25	44D-F3108-00	26 - 14
33S-14907-00	9 - 23	44D-E2210-00	4 - 12	44D-E4451-00	8 - 7	44D-E5630-00	13 - 16	44D-F1721-00-P0	18 - 11	5TL-F3108-00	29 - 22
44D-1490J-00	9 - 4	5MX-E2213-01	4 - 14	44D-E4452-00	8 - 8	5MX-E5657-00	14 - 23	44D-F172W-00	18 - 1	44D-F3110-00	20 - 8
5AP-14940-00	9 - 20	5MX-E2222-00	4 - 13	44D-E4453-00	8 - 10	5MX-E5673-00	13 - 17	44D-F1731-00-P0	18 - 17	33S-F3111-00	20 - 20
5P0-14945-00	9 - 26	44D-E2223-00	5 - 5	44D-E4455-00	8 - 16	44D-E5744-00	14 - 20	40D-F1737-00	18 - 27	44D-F3126-00	20 - 5
5LW-14958-00	9 - 3	5D9-E2228-00	4 - 11	44D-E4457-00	8 - 9	44D-E6111-00	15 - 10	44D-F173E-00	18 - 34	44D-F3136-00	20 - 2
33S-14981-00	9 - 10	33S-E2231-00	4 - 7	44D-E4611-00	10 - 1	44D-E6611-00	14 - 22	44D-F173E-10	18 - 34	44D-F3141-00	20 - 15
5HK-14985-00	9 - 8	44D-E2233-00	4 - 8	1S7-E4613-00	10 - 13	44D-E6620-00	14 - 9	44D-F173E-20	18 - 34	5LM-F3144-00	20 - 14
5LW-14994-00	9 - 29	33S-E2241-00	4 - 10	44D-E4711-00	10 - 2	44D-E6626-00	14 - 10	44D-F173E-30	18 - 34	3AY-F3145-00	20 - 3
33S-14995-00	9 - 37	44D-E2413-00	6 - 2	44D-E4714-00	10 - 8	44D-E7211-00	15 - 5	44D-F173E-40	18 - 34		20 - 6
5LW-15659-01	12 - 6	44D-E2422-00	5 - 1	44D-E4715-01	10 - 11	44D-E7410-00	15 - 1	44D-F173F-00	18 - 35	2JG-F3147-00	20 - 21
22F-23411-01	20 - 26	44D-E2439-00	5 - 4	44D-E4718-00	10 - 3	44D-E7421-00	15 - 4	44D-F173F-10	18 - 35	5HV-F3152-00	20 - 11
22F-23412-01	20 - 25	44D-E2446-00	5 - 12	44D-E4728-00	10 - 4	44D-E7465-00	14 - 13	44D-F173F-20	18 - 35	31B-F3153-00	20 - 22
5TL-2341E-10	20 - 27	44D-E2450-00	5 - 2	44D-E4803-00	10 - 18	44D-E7465-10	14 - 14	44D-F173F-30	18 - 35	33S-F3154-00	20 - 23
5VC-23462-00	20 - 17	44D-E2456-00	5 - 9	44D-E4881-00	10 - 17	44D-E7611-00	14 - 8	44D-F173F-40	18 - 35	5P0-F3156-00	20 - 4
5LW-24411-00	9 - 2	44D-E2459-00	5 - 8	44D-E4882-00	10 - 21	44D-E7620-00	14 - 1	44D-F1741-00-P0	18 - 21		20 - 7
4X8-24512-00	21 - 10	44D-E2460-00	6 - 6	44D-E4901-00	9 - 1	44D-E7623-00	14 - 5	44D-F174G-00	18 - 36	2JG-F3157-00	20 - 10
36Y-2589H-00	27 - 8	44D-E2467-00	6 - 23	5LW-E5113-00	11 - 26	44D-E7632-00	14 - 4	44D-F174G-10	18 - 36	509-F3158-L0	20 - 12
44D-E1102-00	1 - 1	44D-E246A-00	6 - 28	40D-E5138-00	1 - 7	44D-E7641-00	14 - 26	44D-F174G-20	18 - 36	44D-F3170-00	20 - 9
44D-E111F-00	4 - 2	44D-E2481-00	6 - 13	44D-E5150-00	11 - 1	44D-E7645-00	14 - 31	44D-F174G-30	18 - 36	31B-F3181-00	20 - 13
33S-E1133-10	1 - 2	44D-E2482-00	6 - 15	44D-E5191-00	12 - 7	44D-E7649-00	14 - 29	44D-F174G-40	18 - 36	44D-F3340-00	20 - 16
44D-E1165-00	1 - 9	44D-E2483-00	6 - 17	44D-E5351-00	7 - 4	44D-E7653-00	14 - 6	44D-F174H-00	18 - 37	4D0-F3346-00	20 - 19
44D-E1166-00	8 - 24	44D-E2590-00	6 - 7	44D-E5362-00	11 - 27	44D-E7660-00	14 - 11	44D-F174H-10	18 - 37	44D-F3391-00-P0	29 - 1
44D-E1169-00	1 - 10	44D-E2611-00	6 - 26	5LW-E5363-00	11 - 20	44D-E7664-00	14 - 15	44D-F174H-20	18 - 37	5TL-F3416-00	20 - 28

NUMERICAL INDEX

PART NO.	REF. NO.	PART NO.	REF. NO.	PART NO.	REF. NO.	PART NO.	REF. NO.	PART NO.	REF. NO.	PART NO.	REF. NO.
5BP-F3418-00	20 - 31	44D-F6110-00	26 - 1	44D-F835V-00-P0	29 - 6	5LW-H3311-00	33 - 3	90105-088B7	16 - 11	90183-05807	36 - 3
5BP-F3873-01	20 - 24	44D-F6143-00-P0	26 - 4	44D-F835V-00-P1	29 - 6	5D9-H3350-00	37 - 13	90105-10030	16 - 7	90183-06815	18 - 3
5BP-F3875-00	20 - 18	44D-F6145-00	26 - 7	44D-F835V-00-P2	29 - 6	40D-H3371-00	37 - 14	90105-10036	26 - 2	90183-06821	36 - 4
44D-F4110-00	21 - 1	44D-F6192-00	26 - 37	44D-F835V-00-P3	29 - 6	44D-H3509-00	32 - 5	90109-06220	17 - 6	90185-10808	26 - 3
44D-F414A-00	21 - 15	4US-F6199-00	26 - 10	44D-F836K-00-GE	29 - 14	44D-H3510-00	32 - 1		18 - 29	90185-10811	23 - 9
44D-F4186-00	21 - 2	5TL-F6199-00	22 - 5	44D-F836K-00-P0	29 - 14	44D-H3511-00	32 - 2		22 - 7	90185-14814	25 - 15
44D-F4187-00	21 - 3	44D-F61AA-00-P0	26 - 11	44D-F836K-00-P1	29 - 14	2P0-H3516-00	33 - 15		36 - 6	90201-06016	1 - 24
44D-F4311-00	21 - 5	44D-F6216-00	26 - 38	44D-F836K-00-P2	29 - 14	44D-H353F-00	32 - 3	90109-06577	35 - 16	90201-08326	4 - 5
44D-F4312-00	21 - 6	44D-F6240-00	26 - 16	44D-F836K-00-P3	29 - 14	44D-H3550-00	32 - 6	90109-06814	35 - 10	90201-086P8	10 - 10
4TT-F4500-00	21 - 9	44D-F6241-00	26 - 17	44D-F836L-00-GE	29 - 15	44D-H3559-00-P0	26 - 13	90111-06807	10 - 7	90201-10118	27 - 3
4YY-F4610-00	21 - 13	5LM-F6246-00	26 - 18	44D-F836L-00-P0	29 - 15	5TL-H3912-20	35 - 9	90111-06839	29 - 11	90201-10141	19 - 11
4YY-F4612-00	21 - 14	44D-F6279-00	26 - 24	44D-F836L-00-P1	29 - 15	5TL-H3922-00	35 - 15	90111-08815	24 - 2	90201-101J1	23 - 10
5TL-F4726-00	22 - 13	2P2-F6280-01	26 - 19	44D-F836L-00-P2	29 - 15	5TL-H3955-20	35 - 2	90116-08833	11 - 17	90201-12688	30 - 5
5TL-F4727-00	22 - 12	44D-F6281-00	26 - 34	44D-F836L-00-P3	29 - 15	44D-H3973-00	35 - 1	90119-05071	37 - 19	90201-154E8	13 - 11
44D-F4730-00	22 - 1	44D-F6282-00	26 - 35	44D-F8385-00	29 - 17	5TL-H3975-31	35 - 6	90119-06044	17 - 7	90201-220J8	25 - 16
44D-F473R-00	22 - 4	2P2-F6290-01	26 - 20	44D-F8391-00	29 - 27	44D-H3980-00	35 - 18		28 - 9	90201-46800	2 - 14
3C1-F4741-00	22 - 2	44D-F6301-00	26 - 21	44D-F8391-10	29 - 27	5TL-H3980-10	35 - 12		33 - 10	90202-05193	21 - 12
5BP-F4741-00	22 - 3	44D-F6351-00	26 - 26	44D-F8391-20	29 - 27	1P7-H411V-00	33 - 5	90149-06011	21 - 11	90202-09802	18 - 20
44D-F4747-00	22 - 6	44D-F637G-00	26 - 27	44D-F8391-30	29 - 27	44D-H4300-00	33 - 1	90149-10801	24 - 14		18 - 24
1S7-F4768-00	22 - 20	44D-F7111-00	28 - 1	44D-F8391-40	29 - 27	44D-H4301-00	33 - 12	90153-06022	36 - 8	90202-26142	20 - 30
44D-F4773-00-P0	22 - 21	44D-F7112-00	28 - 2	44D-F8392-00	29 - 28	44D-H4302-00	33 - 13	90153-06803	1 - 3	90206-14093	25 - 13
40D-F4780-01	22 - 18	44D-F7114-00	16 - 9	44D-F8392-10	29 - 28	44D-H430A-00	33 - 4		1 - 27	90208-12808	14 - 24
44D-F478E-00	22 - 15	4YY-F7114-00	26 - 28	44D-F8392-20	29 - 28	44D-H4312-00	33 - 8	90159-06067	18 - 26	90208-25802	15 - 9
5TL-F5168-00-33	23 - 1		28 - 15	44D-F8392-30	29 - 28	5LL-H4314-00	33 - 2	90170-05803	3 - 9	90240-08144	28 - 20
3AY-F5181-01	23 - 8	40D-F7116-00	28 - 14	44D-F8392-40	29 - 28	44D-H4546-00	33 - 14	90170-12800	14 - 25		28 - 27
5TL-F5190-01	23 - 11	44D-F7121-00	11 - 2	44D-H1410-00	30 - 2	5TP-H454E-01	29 - 23	90173-06806	36 - 5	90249-12008	26 - 33
1S7-F530K-00	25 - 7	5LW-F7254-00	28 - 5	5LW-H1450-10	30 - 1	44D-H4710-00	34 - 1	90175-06013	26 - 32	90280-03017	2 - 9
5LW-F5326-01	25 - 4	44D-F7267-00	28 - 6	44D-H1800-00	31 - 1	4AC-H4714-00	34 - 2	90179-08518	1 - 14	90340-12808	11 - 29
33S-F5338-00-33	25 - 1	44D-F7311-00	28 - 10	5TL-H1801-00	31 - 2	44D-H4723-00	34 - 5	90179-10803	14 - 28	90340-12811	1 - 6
5MX-F533A-00	25 - 12	5LM-F7431-00	28 - 17	3UH-H1828-01	31 - 4	44D-H4735-00	34 - 4	90179-12248	30 - 6	90380-15810	13 - 10
5MX-F5351-00	25 - 10	5LM-F7433-00	28 - 18	4FP-H182L-00	31 - 5	44D-H5540-00	37 - 1	90179-25615	20 - 29	90380-23800	14 - 2
44D-F5355-00	25 - 11	44D-F7435-00	16 - 13	5TL-H182M-00	31 - 3	44D-H5546-00	37 - 2	90183-04005	18 - 7	90387-058M9	18 - 10
44D-F580U-00	24 - 3	5LM-F7441-00	28 - 24	33S-H183G-00	31 - 6	44D-H5752-00	37 - 16		18 - 13		18 - 16
5TL-F582U-20	24 - 1	5LM-F7444-00	28 - 25	33S-H1940-00	36 - 14	4US-H5753-00	37 - 18	90183-05807	18 - 6	90387-06884	6 - 24
5P0-F583T-02	27 - 4	5LM-F7445-00	28 - 19	2D5-H1960-00	37 - 11	5ER-H5757-00	37 - 17		18 - 12	90387-068G3	22 - 10
5P0-F5852-00	27 - 7		28 - 26	3C1-H2100-00	36 - 1	1S7-H5790-00	37 - 6		22 - 11	90387-068G4	18 - 19
5P0-F5854-00	27 - 6	44D-F7452-00	28 - 16	44D-H2115-00	36 - 13	5P0-H5885-00	9 - 21		26 - 5		18 - 23
5P0-F5855-00	27 - 10	44D-F7462-00	28 - 23	44D-H2117-00	37 - 10	5P0-W0041-00	27 - 5		26 - 8	90387-068S1	17 - 2
5TL-F5867-01	27 - 9	44D-F7481-00	28 - 7	44D-H212B-00	36 - 2	3C1-W0045-10	24 - 9		28 - 8	90387-07023	33 - 11
44D-F5872-00	27 - 1	44D-F7491-00	28 - 29	44D-H2136-00	36 - 7	5YP-W0047-50	24 - 5		29 - 2	90387-07811	29 - 12
44D-F5875-00	20 - 32	44D-F8100-00	22 - 23	44D-H2176-00	36 - 10	4C9-W0048-00	24 - 8		29 - 4	90387-08820	28 - 12
44D-F5876-00	20 - 34	44D-F8312-00	29 - 9	44D-H2310-00	37 - 3	5P0-W0057-00	24 - 4		29 - 7	90387-08821	16 - 10
5YP-F5917-00	24 - 6	44D-F835U-00-GE	29 - 3	44D-H234W-00	36 - 11	44D-WE140-00	2 - 1		29 - 10	90387-08823	6 - 10
5P0-F5919-00	24 - 11	44D-F835U-00-P0	29 - 3	40D-H2370-00	37 - 5	90101-06278	25 - 14		29 - 16	90387-10277	23 - 7
5YP-F5924-00	24 - 12	44D-F835U-00-P1	29 - 3	44D-H252E-00	36 - 16	90101-08847	28 - 11		29 - 20	90387-15819	19 - 5
5YP-F5925-01	24 - 10	44D-F835U-00-P2	29 - 3	44D-H2590-00	36 - 18	90105-06889	37 - 8		29 - 25	90387-16817	14 - 7
5YP-F5937-00	24 - 7	44D-F835U-00-P3	29 - 3	5TL-H2911-20	35 - 8	90105-06894	5 - 7		33 - 6	90401-10812	27 - 2
5YP-F5939-00	24 - 13	44D-F835V-00-GE	29 - 6	4RT-H3311-00	34 - 3	90105-08121	19 - 9		34 - 6	90430-06014	1 - 4

NUMERICAL INDEX

PART NO.	REF. NO.	PART NO.	REF. NO.	PART NO.	REF. NO.	PART NO.	REF. NO.	PART NO.	REF. NO.	PART NO.	REF. NO.
90430-06014	1 - 18	91317-06020	35 - 14	93450-32837	13 - 3	95807-06010	20 - 35	97707-50020	26 - 15		
	1 - 28	91317-06025	13 - 15	93603-10800	5 - 6		20 - 37		35 - 7		
	6 - 4		27 - 11	93603-17800	5 - 10		22 - 17	98507-04008	9 - 14		
90430-08119	11 - 19	91317-06095	1 - 23	94107-14802	23 - 5		37 - 15	98507-04014	9 - 38		
90430-12801	37 - 7	91317-08035	10 - 9	94109-14801	25 - 2	95807-06014	17 - 3	98507-04025	9 - 27		
90450-27803	6 - 14	91401-25015	28 - 21	94207-14802	23 - 6		21 - 4	98507-05008	9 - 15		
	6 - 16		28 - 28	94209-14800	25 - 3		26 - 29	98507-05010	22 - 16		
	6 - 18	91810-14809	1 - 21	94568-A6090	4 - 6	95807-06030	26 - 30	98507-05020	7 - 3		
90450-48803	8 - 21		1 - 22	94700-00891	1 - 19	95807-08030	28 - 22	98507-05025	26 - 36		
90462-10815	12 - 9		5 - 20	95022-06010	12 - 8		28 - 30	98507-05112	9 - 25		
90464-14801	33 - 17		11 - 8	95022-06014	1 - 11	95817-06025	6 - 20	98507-06010	22 - 19		
90464-18246	37 - 9		11 - 14	95027-06008	36 - 15	95817-06035	8 - 22	98507-06016	30 - 4		
90464-20181	5 - 15		11 - 24	95027-06010	26 - 23	95817-06040	8 - 4	9870M-03008	35 - 13		
90464-23811	35 - 5		12 - 12	95027-06012	26 - 25	95817-08016	4 - 3	98907-06014	18 - 18		
90465-13152	16 - 15	92017-05016	26 - 22	95027-06014	5 - 14		11 - 18		18 - 22		
90467-08003	18 - 33	92017-06012	12 - 11	95027-06020	1 - 17	95817-10040	10 - 16	99001-08600	28 - 3		
90467-08075	21 - 8	92903-10200	24 - 15		5 - 19	95817-10060	10 - 15	99002-07600	5 - 11		
90467-08801	10 - 24	92907-06200	10 - 6		6 - 5	95827-06016	6 - 27	99009-15400	13 - 12		
90467-09006	21 - 7	93101-23801	14 - 3		6 - 25		22 - 22	99009-25400	15 - 8		
90467-11106	12 - 5	93102-15801	13 - 13	95027-06025	1 - 12	95827-06020	12 - 21				
90467-11825	8 - 25	93102-17805	15 - 13		6 - 21		22 - 8				
	8 - 26	93102-19800	5 - 16		11 - 15	95827-06030	6 - 12				
90467-12800	8 - 13	93102-25815	11 - 12	95027-06030	10 - 19	95827-06090	12 - 15				
	8 - 18	93102-32801	15 - 7	95027-06035	6 - 22	97517-06520	37 - 4				
90467-15802	10 - 20	93106-20816	23 - 3		11 - 16	97517-06525	31 - 7				
90467-16800	10 - 22	93106-28800	19 - 4		11 - 25	97602-05320	8 - 11				
90467-18806	8 - 20	93106-28801	19 - 3		12 - 13	97607-04114	9 - 30				
90480-10332	10 - 12	93210-07802	25 - 6	95027-06045	12 - 14	97607-05216	35 - 3				
90480-13867	33 - 7	93210-14816	11 - 21	95027-06060	5 - 21	97607-06214	37 - 12				
90480-14823	22 - 9	93210-16803	5 - 13		11 - 9	97707-50012	18 - 9				
90480-15803	6 - 11	93210-16805	14 - 32	95027-06070	5 - 18		18 - 15				
90501-16004	7 - 6	93210-28800	14 - 30	95027-06080	12 - 16		33 - 16				
90501-16801	26 - 31	93210-29800	7 - 7	95027-06100	11 - 10	97707-50014	17 - 8				
90506-12001	25 - 8	93210-30611	8 - 3	95027-10030	19 - 6		18 - 4				
90506-15001	25 - 9	93211-31800	5 - 17	95027-10040	19 - 7		18 - 8				
90506-35816	28 - 4	93211-44801	11 - 13	95307-10600	19 - 10		18 - 14				
90508-32768	13 - 9	93306-082Y2	14 - 27	95602-06100	35 - 11		26 - 6				
90520-03801	36 - 9	93306-252XB	15 - 11		35 - 17		26 - 9				
90520-08800	16 - 16	93306-272X2	15 - 6	95602-08200	16 - 12		26 - 12				
90520-10803	6 - 32	93306-300X9	23 - 4		28 - 13		29 - 5				
90520-10804	6 - 33	93306-301XT	15 - 3	95602-10200	16 - 6		29 - 8				
90520-20803	17 - 10	93306-302X4	19 - 2		16 - 8		29 - 13				
90560-10292	23 - 2	93306-302YF	15 - 2	95617-08620	1 - 5		29 - 18				
91312-06012	6 - 3	93306-303YE	15 - 12	95707-06500	10 - 5		29 - 21				
91317-06012	4 - 9	93306-372Y4	2 - 7		22 - 14		29 - 24				
91317-06014	36 - 17	93306-804Y3	13 - 2	95707-08500	10 - 14		33 - 9				
91317-06020	4 - 15	93310-628Y6	2 - 3	95707-10500	25 - 5		35 - 4				
	30 - 3	93450-16115	2 - 12	95807-06010	20 - 33		36 - 12				